

GISSI®

PRICE LIST *Russia* 21

VENTI20

HI-FI
Eclectic

PRIVATE WELLNESS®
OUTDOORL

An aerial photograph showing a large, vibrant green field in the center, surrounded by a thick forest of green trees. In the foreground, there is a paved road with a circular driveway and a parking lot containing several cars. The background features rolling hills covered in forest under a clear blue sky.

Gessi



The Green Company.

Gessi è fortemente radicata nel proprio territorio e fin dalla propria costituzione ha assunto la missione di rispettarlo. La fabbrica è circondata da 800.000 mq di parco verde, e si caratterizza per impianti di illuminazione ad alta efficienza, sistemi ventilati di raffreddamento e pannelli di riscaldamento ecologici, un impianto di riciclo totale dell'acqua, 4 ettari di pannelli fotovoltaici che producono energia pulita a favore delle operazioni produttive, evitando qualunque emissione di CO2.

Gessi belongs to its territory and since its inception has a mission to respect it. The factory, surrounded by 800.000smq of park, features high-efficiency lighting, ventilated eco-thermal panel systems, water recycling system, 4 hectares of photovoltaic panels that produce clean energy fuelling the workshop, avoiding any CO2 from emission.

GESSI - предприятие, в котором сочетаются такие понятия как этика, качество, человек и окружающая среда.

Каждый день GESSI заботится о сохранении окружающей среды, создавая продукцию непревзойденного качества, используя передовые технологии, внедряя новые процессы, придерживаясь при этом строгой политики, а порой и выходя за рамки нормативных требований.

Это те ценности, которые лежат в основе деятельности компании и которые являются едиными для всех, кто, как GESSI, желает подчеркнуть культурную значимость производимого продукта, выходящую за рамки простой видимости.

Gessi the ethical company, attentive to quality, laborers and the environment.

Employing advanced technology, and sometimes inventing its own new processes, adhering to its own strict policies, often far beyond regulations, every day Gessi affirms its goal of preserving the environment, manufacturing creations of unparalleled quality and promoting a healthy workplace.

These is what Gessi strives for, in the belief these values should be shared by all those who want to foster a culture of the product that goes beyond simple appearances.

Сертификат системы управления: окружающая среда / Certificate management System: Environment

CERTIFICATO n. 0390A/3
CERTIFICATE No.

SI CERTIFICA CHE IL SISTEMA DI GESTIONE AMBIENTALE È
WE HEREBY CERTIFY THAT THE ENVIRONMENTAL MANAGEMENT SYSTEM OPERATED BY

GESSI S.p.A.

Sede e Unità Operativa
Parco Gessi - Fraz. Vintebbio - 13037 Serravalle Sesia (VC) - Italia
Progettazione e produzione di rubinetteria sanitaria ed accessori da bagno mediante lavorazioni meccaniche, saldatura, stampaggio plastico, trattamenti galvanici e di verniciatura, assemblaggio e confezionamento.
Produzione di espositori ed allestimenti per stand.

Unità Operativa
Via Marconi, 27/A - Frazione Vintebbio - 13037 Serravalle Sesia (VC) - Italia
Produzione di rubinetteria sanitaria ed accessori da bagno mediante lavorazioni meccaniche, di verniciatura, Produzione di espositori ed allestimenti per stand.

È CONFORME ALLA NORMA ISO 14001:2015
UNI EN ISO 14001:2015
Sistema di Gestione Ambientale / Environment Management System
PER LE SEGUENTI ATTIVITÀ / FOR THE FOLLOWING ACTIVITIES

ES: 18
Progettazione e produzione di rubinetteria sanitaria ed accessori da bagno mediante lavorazioni meccaniche, saldatura, stampaggio plastico, trattamenti galvanici e di verniciatura, assemblaggio e confezionamento. Produzione di espositori ed allestimenti per stand.
Design and production of sanitary fittings and bathroom accessories through machinings, welding, injection moulding, galvanic treatments and painting, assembling and packaging. Display and stand mounting production.

Conferma essere in regola con gli obblighi previsti dalla ISO 14001:2015
Confirms to be in accordance with the Technical Regulation ISO 14001:2015

La validità di questo certificato è subordinata al mantenimento del sistema di gestione ambientale in conformità con le norme ISO 14001:2015
The validity of this certificate is subject to the maintenance of the environmental management system in accordance with the ISO 14001:2015 standard.

Per informazioni sui requisiti di certificazione, visitate il sito www.iso.org
For information on certification requirements, visit the website www.iso.org

Il presente certificato è valido fino al 11/05/2022
This certificate is valid until 11/05/2022

Data emissione: 12/05/2010
Emissione certificate: 12/05/2010
Data di scadenza: 11/05/2022

IQNet S.p.A.
Piazza Citta' Leontide 10/11 - 00186 Roma (RM) - Italia

CERTIFICATE

CISQ/IQNET SPA has issued an IQNet recognized certificate that the organization

GESSI S.p.A.

Head Office and Operative Unit
Parco Gessi - Fraz. Vintebbio - I-13037 Serravalle Sesia (VC)
Operative Unit
Via Marconi, 27/A - Frazione Vintebbio - I-13037 Serravalle Sesia (VC)

has implemented and maintains a
Environmental Management System
for the following scope:

Design and production of sanitary fittings and bathroom accessories through machinings, welding, injection moulding, galvanic treatments and painting, assembling and packaging. Display and stand mounting production.

which fulfills the requirements of the following standard:

ISO 14001:2015

Issued on: 2019-05-12
First issued on: 2010-05-12
Expires on: 2022-05-11

This attestation is directly linked to the IQNet Partner's original certificate and shall not be used as a stand-alone document.

Registration Number: IT-70372

Alex Stoichitru
President of IQNET

Ing. Claudio Provetto
President of CISQ

IQNet Partner™:
AENOR Spain ANAB Certification France AFNOR Germany CCC-Certification Italy
CQC China CQI Canada CQS Czech Republic CQA USA CQI Canada IQS Building Quality Germany FCAN Brazil
FONDONORMA Romania IQNETEC Colombia Daqqa Certification Oy Finland INTECO Costa Rica
IRAM Argentina PCA Japan RQC Korea MIBTEC Greece MIST Belgium Nestlé AS Norway NSAI Ireland
NYCE SICE Mexico PCBC Poland Quality Austria Austria BR Russia SII Japan SRQ Slovenia
SIRIM QAN International Malaysia SQS Switzerland SRAC Romania TSTT St. Petersburg, Russia TSI Taiwan VUOS Serbia
IQNet is represented in the USA by: AFNOR Certification, CISQ, DQS Holding (Italy) and NSAI Inc.

* The list of IQNet partners is valid at the time of issue of this certificate. Updated information is available under www.iqnet-certification.com

GESSI всегда внимательна к теме "зеленого" производства. Компания уже много лет серьезно занимается исследованием и развитием технологических и технических решений для своей продукции, направленных на снижение расхода топлива и минимизирование воздействия на окружающую среду, придавая немалое значение эстетике и предлагая новинки на каждый сезон.

Gessi has been for years on the forefront of "green" production; in fact the Company has since long engaged in very serious R&D aimed at introducing technological or technical solutions in its products and processes, whose goal is to minimize resources consumption and the overall impact on the environment, while still preserving outstanding aesthetics and proposing innovative designs at every new season.

Дизайн в наши дни это не просто эстетика, эргономика, функциональность и способность индустриализации продукта, дизайн должен учитывать ценности и социальные проблемы общества: экология, энергоресурсы, новый образ жизни, новые потребности индивидуальные и коллективные.

GESI много лет посвятила серьезным исследованиям для своих новых проектов, воплощенных в материал самого высокого качества с гарантией скрупулезного итальянского производства; при этом уделяя внимание как научно-ориентированным техническим и технологическим решениям, так и безопасности и совместимости продукции и процессов.

GESI всегда стремилась быть источником неординарных решений.

Так родилась идея "фабрики-оазиса" GESI: особенного места производства, спроектированного, чтобы быть функциональным, эффективным, красивым и полезным для работника и для окружающей среды, сочетая эко-промышленную архитектуру и ландшафт, технологию и дизайн. Здесь приходит понимание, что продукция, которая экспортируется по всему миру, произведена с использованием лучших на сегодняшний день технологий, не нанося вред окружающей среде.

Идея «зеленого» парка, в действительности, ориентирована на экологию в своих различных системных, технически совершенных решениях, абсолютно уникальных в промышленном ландшафте.

Они варьируются от естественного освещения и вентиляции до закрытого контроля качества и систем, которые обеспечивают высокую климатическую отдачу, также благодаря утилизации и повторному использованию тепла, уделяя должное внимание эффективности использования энергии и выбросов в атмосферу.

GESI была первым заводом в Европе, которая запустила авангардные установки, которые позволяют перерабатывать практически все используемые воды, от дренажа подземных вод и повторного использования для орошения, до сбора, очистки и утилизации технологических вод, и установила 4 га фотогальванических поверхностей с одной из самых инновационных и передовых систем для генерации солнечной энергии на поверхность крыши, которая начала производить "чистую" энергию уже в конце 2010 года и позволила избежать выброса в атмосферу тысячи тонн CO2.

Стремление оптимизировать процессы, сократить расходы, затрагивает, под контролем Интегрированной системы контроля качества и охраны окружающей среды, все уровни организации. Забота об окружающей среде присутствует уже на ранней стадии разработки каждого нового проекта: это попытка создания нового мышления, которое сделает такой выбор "естественной потребностью" для всех.

С другой стороны, идти в ногу со временем означает для GESI не только внедрение новых эстетических решений, но и забота о потребностях будущих поколений.

Поэтическое вдохновение и уважение к окружающей среде - девиз бренда GESI, вместе с уникальностью их дизайна и технологий.



Design today need not only be aesthetics, ergonomics, functionality and ability to industrialize the product; it should also take account of the values and concerns of society: the environment, energy resources, new dwelling customs, new individual and collective needs.

Gessi has long engaged in a very accurate study of innovative, timeless designs and new housing concepts for tomorrow's dwellings to be invariably proposed at every season - relying on the use of highest quality materials and the time-honoured tradition of meticulous Italian craftsmanship. The same level of accuracy is used in its search for technical and technological solutions so as to obtain safe and sustainable products and processes.

Gessi purports to be a 'special place' where out-of-the-ordinary fantasies come true. The new Gessi Park originates from this very idea. It was designed as a special, oasis-like production complex that combines functionality and efficiency with beauty, eco-friendliness and worker-friendliness. The Park layout mixes industrial and landscape eco-architecture, technology and design, all harmoniously integrated in the territory. This provides a perfect setting for seamless production processes where products meant for worldwide exportation are manufactured with the use of state-of-the-art technologies and zero environmental impact.

The green design of the Park is just an aspect of the overall project whose environmental sustainability rests with technically advanced, ecologically responsible and industrially unparalleled if not unique system solutions. These solutions span from natural lighting and ventilation apparatuses through indoor quality control to highly efficient conditioning and heating systems including, inter alia, systems recovering and reusing the heat produced; all devices are designed with the utmost attention to energy efficiency and abatement of polluting emissions into the atmosphere. Gessi is the first company in Europe to have developed pilot plants for recycling almost all of the water employed in production processes, e.g. systems for the drainage of underground water and its reuse for irrigation, systems for process-water collection, purification and recycling, etc. The Company has also deployed on a 4 ha surface one of the most innovative and advanced rooftop solar photovoltaic generation systems, which came into operation at the end of 2010 and will produce clean energy while avoiding thousands of tons of CO2 to be released into the atmosphere.

The commitment to optimise processes and minimise wastes and inefficiencies involves each level of the Organization through an Integrated Quality and Environmental Management System. Environment protection is a concern since the very early stages of development of any product or process project; Gessi considers it a mission towards its clients and a commitment to create a mindset for everyone to embrace environment minded behaviours and choices.

After all, for Gessi Innovation means not only inventing new aesthetic solutions but also, and more importantly, meeting dreams and needs, including those of generations to come, with new technologies, new production processes and new materials. Along with design uniqueness and technology, the real added value of the Gessi brand is indeed its content of poetry and respect for the world.



IMMAGINARE IL MAGNIFICO
**IMAGINE THE
 MAGNIFICENT**



The future belongs to those who believe in the beauty of their dreams. The uncertainty of recent times has filled us with angst, making it ever-more important to create positive moods through a new approach to the poetry of living, a new path to beauty, and a freeing of the imagination to dream of the future. Positive emotions become sources of wellness, a wellspring of rebirth.

Il futuro appartiene a coloro che credono nella bellezza dei loro sogni; questo tempo pieno di incertezze ha riempito l'uomo di ansia, sicché è diventato importante creare stati d'animo positivi attraverso un nuovo accostamento alla poesia delle cose, un nuovo accesso al bello, al magnifico, alla immaginazione del futuro. Le emozioni positive dell'immaginazione diventano condizioni di benessere, esperienza di rinascita.



Careful attention to the detail and form of the sink mixer is balanced by an aspiration for simplicity. Venti20 fully captures the allure of the '20s, evoking pleasant visions of light-hearted celebration. The choice of a particular colour or line, like a precious jewel, captivates you in the moment and inspires you for a lifetime.

Un'attenta cura dei dettagli e della forma del mixer per lavabo è bilanciata da una aspirazione all'essenzialità. Venti20 esprime appieno l'allure tipico degli Anni '20, riportando alla memoria piacevoli attimi di spensieratezza e festa. La scelta di un colore, di una linea, come per un gioiello, rapisce in un momento di piacere che dura per tutta la vita.





VENTI20

The chromatic beauty of the Nickel finish intrigues the imagination with promises of sophisticated wellness. The purity of form enhanced by this reflective finish and the pronounced formal details of the design are beautifully nuanced, resulting in an eclectic finish with a distinctly Art Deco vibe.

L'unicità cromatica della finitura Nickel, con i suoi caldi riflessi, lascia spazio all'immaginazione di gesti e momenti di privata, raffinata piacevolezza e di sofisticato benessere. La purezza delle forme esaltate da questa finitura e l'evidenza dei dettagli formali del design, divengono simbolo di una bellezza ricca di interessanti sfumature, di uno stile eclettico e internazionale in cui riecheggiano gli stili dell'Art Deco.

HI-FI Eclectic

Hi-Fi is the latest project developed by Gessi for the design and technology of a thermostatic shower mixer control with advanced functions; as such it represents the latest addition to the Gessi Private Wellness Programme.

Hi-Fi Eclectic is an evolution of the original Hi-Fi concept: a high-design multifunctional shower control with shapes and features that remind us of the panels, graphics, keys and knobs of the high fidelity stereo systems that made a deep mark in the history of design and technology.

As an aesthetic development of this original concept, Hi-Fi Eclectic incorporates, with an eclectic inspiration, formal and decorative traits of industrial nature and early 20th century heritage, and becomes a transversal design, creating the intimate and relaxing atmospheres of the world of Private Wellness in the most diverse environments, from eclectic contemporary, to classic, to industrial-retro, thus making Gessi's Sound of Wellness a timeless harmony, for all interior styles.

Hi-Fi è il più recente progetto sviluppato da Gessi per il design e la tecnologia di un comando miscelatore per docce a funzioni avanzate; come tale rappresenta il più recente complemento del Programma Gessi Private Wellness.

Hi-Fi Eclectic costituisce una evoluzione del concetto originale di Hi-Fi: un comando doccia multifunzione di alto design che assimila reminiscenze, nelle forme e nelle funzionalità, di pannelli, grafica, tasti e manopole, degli apparecchi stereo per la riproduzione musicale ad alta fedeltà che hanno segnato un solco profondo nella storia del design e della tecnologia.

Come sviluppo estetico di questo originale concetto, Hi-Fi Eclectic incorpora, con una ispirazione eclettica, tratti formali e decorativi di sapore industrial ed heritage primo '900, per farsi design trasversale, e creare le atmosfere intime e rilassanti dell'universo del Private Wellness negli ambienti più diversi, dal contemporaneo eclettico, al classico, all'industrial-retro, facendo così diventare il Sound of Wellness Gessi, una armonia senza tempo, per tutti gli stili di interior.



THE TIMELESS SOUND OF WELLNESS

A timeless harmony for all interior styles.

Una armonia senza tempo per tutti gli stili di interior.



Your Personal Symphonies



Creating interiors that produce wellness and express style and personality

Creazione di interni che producano benessere ed esprimano stile e personalità

By controlling the modes, intensity and patterns of the jets of water, and with a compact and distinctive design, Hi-Fi Eclectic has been created for interior design and private wellness enthusiasts who appreciate a perfect combination of distinctive, eclectic and timeless design and cutting-edge technology for wellness.

Controllando con un design compatto e di forte carattere, le modalità, l'intensità e le forme di emissione dell'acqua sul corpo, Hi-Fi Eclectic è pensato per i cultori dell'interior design e del benessere privato che apprezzano una combinazione perfetta tra un design distintivo, eclettico e atemporale, e tecnologia d'avanguardia per il benessere.



The design is inspired by music, with its power to turn thoughts into emotions

The Hi-Fi Eclectic mixer can be combined with both showerheads and shower kits from Gessi's Collections, with various designs and inspirations, and with waterfall spouts, horizontal jet showerheads, atomisers and other modular elements of the extensive Gessi Private Wellness Programme for hydrotherapy and wellness.

La musica ispira il design per il suo potere di trasformare i pensieri in emozioni

Il miscelatore Hi-Fi Eclectic può essere abbinato tanto a soffioni e kit doccia di Collezioni Gessi di ispirazione e design vario, quanto alle bocche a cascata, i soffioni a getto orizzontale, gli atomizzatori e gli altri elementi modulari del vasto Programma Gessi Private Wellness per l'idroterapia e il benessere.





Through the innovative Outdoor L collection, the unique decorative richness and power of Gessi Outdoor are further enriched and emphasised by an aesthetic with high-tech accents and the enveloping chromotherapy that is brought into contact with nature. To the beauty of water, the interweaving of elements and emotions, the power of light is added: a beam of well-being that illuminates your moment of pleasure.

A product that stands out for its captivating and decisive personality, for its iconic and discreet shapes. Its pioneering technology system combines, for the first time, lighting and colour therapy in an outdoor product. Functionality and practicality have always been synonymous with Gessi, who, through this latest creation, have once again chosen to make the wellness experience comfortable and immediate. For this reason, all light and colour intensity can be controlled and adjusted directly on the column itself through an innovative touch system.



Attraverso l'innovativa Outdoor Con Luce, la ricchezza e potenza decorativa uniche di Gessi Outdoor vengono arricchite ed enfatizzate ulteriormente da un'estetica dagli accenti High tech e dall'avvolgente cromoterapia portata a contatto con la natura. Alla bellezza dell'acqua, l'intreccio di elementi ed emozioni, si aggiunge la forza della luce: un fascio di benessere che illumina il tuo momento di piacere.

Un prodotto che si distingue per la sua personalità accattivante e decisa, per le sue forme iconiche e allo stesso tempo discrete. Il pionieristico sistema tecnologico ideato coniuga per la prima volta illuminazione e cromoterapia in un prodotto da esterno. Funzionalità e praticità sono da sempre sinonimi per Gessi, che anche in questa nuova creazione ha scelto di rendere l'esperienza di benessere comoda e immediata. Per questo, tutta la regolazione dell'intensità luminosa e cromatica può essere controllata direttamente sul fusto della colonna attraverso un innovativo sistema touch.



PRIVATE WELLNESS® OUTDOORL

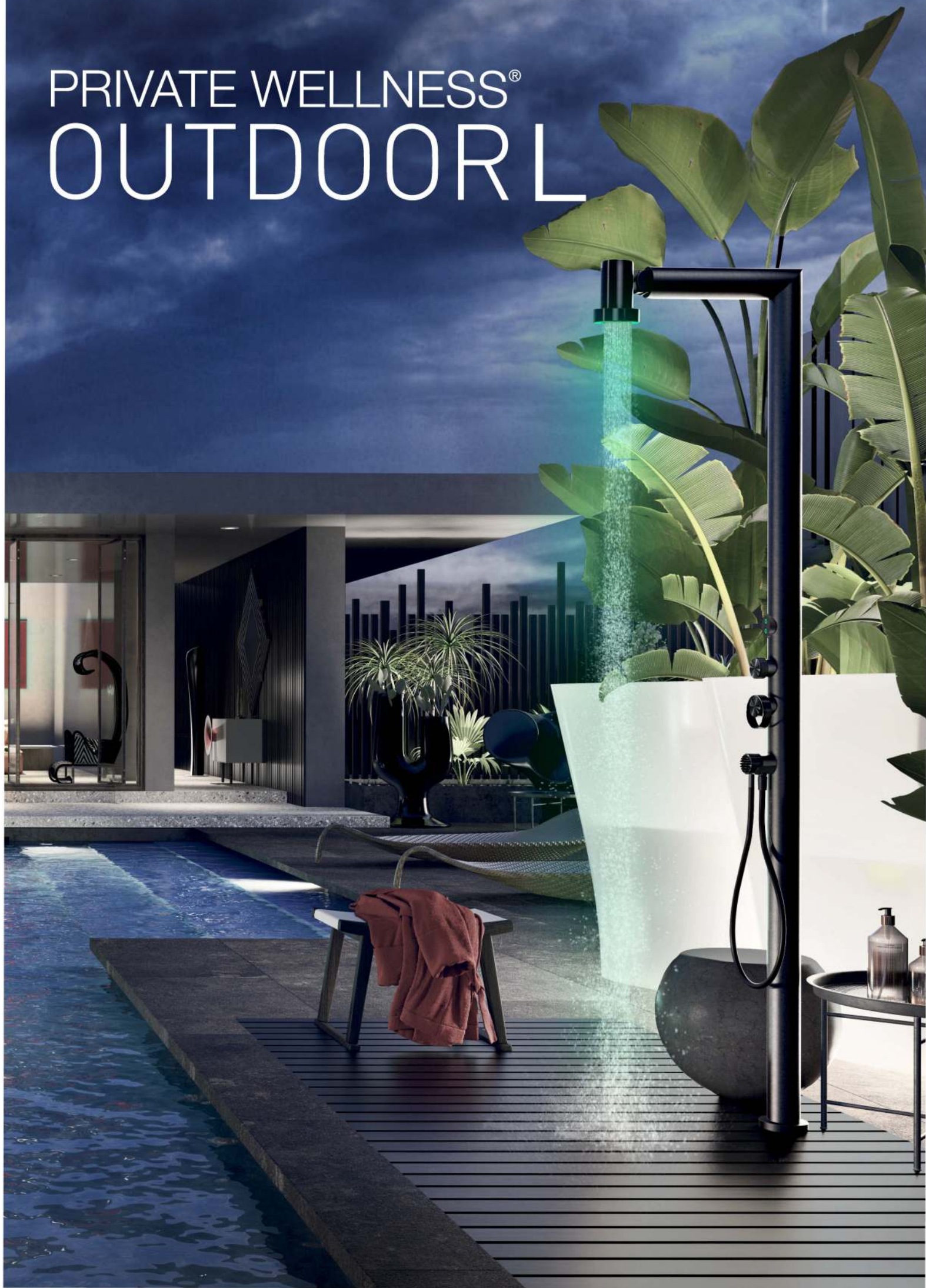

	#031 Chrome	#149 Finox Brushed Nickel	#720 Nickel PVD	#239 Steel Brushed	#030 Copper PVD	#708 Copper brushed PVD	#706 Black Metal PVD	#707 Black Metal Brushed PVD	#735 Warm Bronze PVD	#726 Warm Bronze Brushed PVD	#710 Brass PVD	#727 Brass Brushed PVD	#246 Gold PVD	#713 Antique Brass	#187 Aged Bronze	#299 Matte Black
VENTI20	•	•	•		•	•	•	•	•	•	•	•		•	•	•
HI-FI ECLECTIC	•	•	•		•	•	•	•	•	•	•	•	•	•	•	•
OUTDOOR L				•		•		•		•		•				•



031 Chrome



149 Finox



720 Nickel
PVD



239 Steel Brushed



030 Copper
PVD



706 Black Metal
PVD



735 Warm Bronze
PVD



710 Brass PVD



246 Gold PVD



708 Copper
Brushed PVD



707 Black Metal
Brushed PVD



726 Warm Bronze
Brushed PVD



727 Brass
Brushed PVD



713 Antique Brass



187 Aged Bronze



299 Matte Black

APT.	CTP.	APT.	CTP.	APT.	CTP.	APT.	CTP.
01080	68	58543	83	65102	62	65523	82
01637	78	58544	83	65103	66	65601	90
01664	67	59549	84	65109	64	SP02148	78
01669	67	59561	84	65113	64	SP03101	48
09269	71, 72	63001	20	65115	65	SP03102	48
13375	76	63011	22	65123	75	SP03289	34
32971	75	63013	22	65127	67	SP03290	36
32977	75	63015	23	65128	65	SP03291	35
32982	76	63021	26	65131	69	SP03292	35
32985	76	63023	26	65133	71	SP03293	36
39113	88	63025	27	65135	71	SP03294	35
39115	88	63055	30	65137	72	SP03295	35
39118	88	63057	34	65141	74	SP03296	35
43283	72	63099	34	65142	74	SP03297	36
44655	70	63199	34	65143	75	SP03298	36
44673	70	63211	44	65144	74		
45089	61	63212	45	65145	74		
45121	89	63213	46	65148	72		
45123	89	63214	47	65149	73		
46715	88	63220	45	65150	73		
46753	88	63222	47	65152	73		
46755	89	63224	44, 45, 46, 47	65153	73		
46805	92	63225	44	65154	77		
54055	69	63229	45	65155	73		
54073	69	63231	46	65157	77		
54139	66, 68	63233	47	65160	77		
54599	92	63397	60	65161	77		
54601	91	63399	63	65169	76		
54603	91	63412	64	65222	22		
54605	91	63499	63	65224	22		
54606	91	65001	58	65226	23		
54651	89	65002	58	65232	20		
54653	89	65003	58	65234	20		
54655	90	65004	58	65242	30		
54657	90	65007	64	65244	30		
54659	90	65011	58	65247	72		
54661	90	65012	59	65252	26		
57701	50	65013	59	65254	26		
57703	50	65014	59	65256	27		
57705	50	65015	59	65295	74		
57707	50	65016	59	65401	80		
57711	50	65021	61	65402	80		
57713	51	65023	62	65407	80		
57715	51	65025	62	65408	80		
57717	51	65036	68	65413	80		
57721	51	65037	66	65414	81		
57723	51	65038	69	65419	81		
57725	52	65042	66	65420	81		
57727	52	65043	65	65437	82		
57731	52	65044	66	65438	82		
57733	52	65049	68	65449	83		
57735	52	65050	67	65455	83		
57737	53	65061	70	65497	83		
57741	53	65079	70	65500	84		
57743	53	65088	60	65503	84		
57745	53	65089	60	65509	84		
57747	53	65090	61	65511	85		
58525	81	65091	61	65513	85		
58526	81	65099	65	65515	85		
58531	82	65100	63	65517	85		
58532	82	65101	62	65521	85		

PRIVATE WELLNESS

HI-FI ECLECTIC COMPACT	стр. 20
HI-FI ECLECTIC LINEAR	стр. 22
HI-FI ECLECTIC SHELF	стр. 26
HI-FI ECLECTIC MIXER	стр. 30
Hi-FI ECLECTIC	стр. 34
OUTDOOR L	стр. 44
SPOTWATER L	стр. 50

BATHROOM

VENTI20	стр. 58
VENTI20 ACCESSORI	стр. 80
VENTI20 TOTAL LOOK	стр. 88

GISSI®

HIFI

Eclectic COMPACT





63001

Встраиваемые части для термостатического смесителя кнопками, 1/2" соединение
Built-in part for thermostatic mixer with 1/2" connections

031	Chrome	565
-----	--------	-----

63001+65232

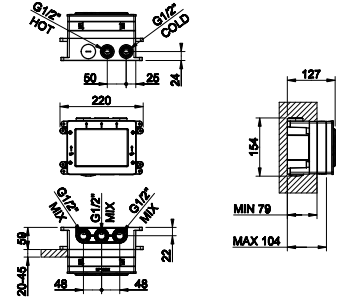

65232

Внешние части для термостатического смесителя, до 2 функций одновременно, с кнопками вкл/выкл.
External part for thermostatic mixer for two simultaneous functions, with push-button on/off controls

031	Chrome	1.146	Black Metal Brushed	1.811
720	Nickel PVD	1.696	707 PVD	1.811
149	Finox Brushed Nickel	1.547	735 Warm Bronze PVD	1.696
187	Aged Bronze	1.811	726 Warm Bronze Br. PVD	1.811
713	Antique Brass	1.811	710 Brass PVD	1.696
030	Copper PVD	1.696	727 Brushed Brass PVD	1.811
706	Black Metal PVD	1.696	246 Gold PVD	1.926
708	Copper Brushed PVD	1.811	299 Black XL	1.547

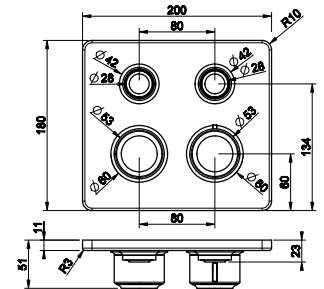

63001

Встраиваемые части для термостатического смесителя кнопками, 1/2" соединение
Built-in part for thermostatic mixer with 1/2" connections

031	Chrome	565
-----	--------	-----

63001+65234

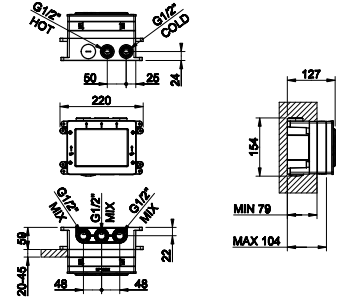

65234

Внешние части для термостатического смесителя, до 3 функций одновременно, с кнопками вкл/выкл.
External part for thermostatic mixer for three simultaneous functions, with push-button on/off controls

031	Chrome	1.203	Black Metal Brushed	1.900
720	Nickel PVD	1.779	707 PVD	1.900
149	Finox Brushed Nickel	1.623	735 Warm Bronze PVD	1.779
187	Aged Bronze	1.900	726 Warm Bronze Br. PVD	1.900
713	Antique Brass	1.900	710 Brass PVD	1.779
030	Copper PVD	1.779	727 Brushed Brass PVD	1.900
706	Black Metal PVD	1.779	246 Gold PVD	2.020
708	Copper Brushed PVD	1.900	299 Black XL	1.623

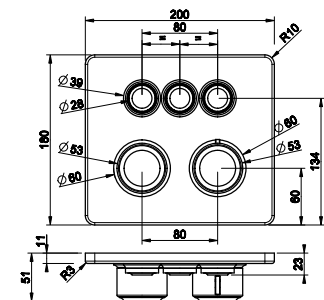

GISSI®

HIFI

Eclectic
LINEAR



63011

Внешние части для термостатического смесителя, до 2 функций одновременно, с кнопками вкл/выкл.
Built-in part for thermostatic mixer for two simultaneous functions, with 3/4" connections



031	Chrome	803
-----	--------	-----

65222

Внешние части для термостатического смесителя, до 2 функций одновременно, с кнопками вкл/выкл.
External part for thermostatic mixer two simultaneous functions, with push button on/off controls.



031	Chrome	1.439	Black Metal Brushed	
720	Nickel PVD	2.130	707 PVD	2.274
149	Finox Brushed Nickel	1.943	735 Warm Bronze PVD	2.130
187	Aged Bronze	2.274	726 Warm Bronze Br. PVD	2.274
713	Antique Brass	2.274	710 Brass PVD	2.130
030	Copper PVD	2.130	727 Brushed Brass PVD	2.274
706	Black Metal PVD	2.130	246 Gold PVD	2.418
708	Copper Brushed PVD	2.274	299 Black XL	1.943

63011+65222

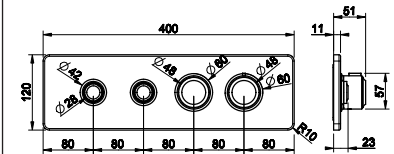
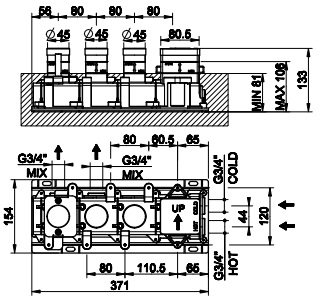

63013

Встраиваемые части для термостатического смесителя, до 3 функций одновременно, 3/4" соединение
Built-in part for thermostatic mixer for three simultaneous functions, with 3/4" connections



031	Chrome	882
-----	--------	-----

65224

Внешние части для термостатического смесителя, до 3 функций одновременно, с кнопками вкл/выкл.
External part for thermostatic mixer three simultaneous functions, with push button on/off controls.



031	Chrome	1.695	Black Metal Brushed	
720	Nickel PVD	2.508	707 PVD	2.678
149	Finox Brushed Nickel	2.288	735 Warm Bronze PVD	2.508
187	Aged Bronze	2.678	726 Warm Bronze Br. PVD	2.678
713	Antique Brass	2.678	710 Brass PVD	2.508
030	Copper PVD	2.508	727 Brushed Brass PVD	2.678
706	Black Metal PVD	2.508	246 Gold PVD	2.847
708	Copper Brushed PVD	2.678	299 Black XL	2.288

63013+65224

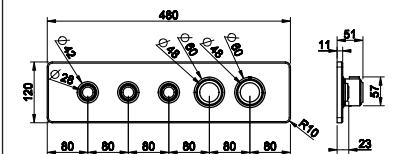
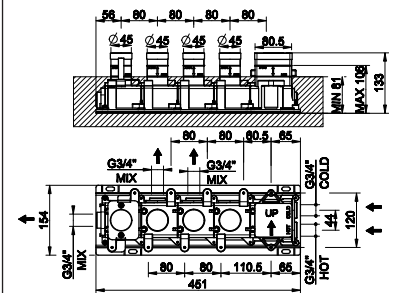

HIFI Eclectic SHELF



63021

Встраиваемые части для термостатического смесителя с полочкой, до 2 функций одновременно, 1/2" соединение
 Built-in part for thermostatic shelf mixer for two simultaneous functions, with 1/2" connections.



031	Chrome	468
-----	--------	-----

65252

Внешние части для термостатического смесителя с полочкой, до 2 функций одновременно, с кнопками вкл/выкл. Полка выполнена из черного матового безопасного стекла.
 External parts for thermostatic shelf mixer for two simultaneous functions, with push-button on/off controls



031	Chrome	2.416	Black Metal Brushed	
720	Nickel PVD	3.575	707 PVD	3.817
149	Finox Brushed Nickel	3.261	735 Warm Bronze PVD	3.575
187	Aged Bronze	3.817	726 Warm Bronze Br. PVD	3.817
713	Antique Brass	3.817	710 Brass PVD	3.575
030	Copper PVD	3.575	727 Brushed Brass PVD	3.817
706	Black Metal PVD	3.575	246 Gold PVD	4.058
708	Copper Brushed PVD	3.817	299 Black XL	3.261

63021+65252

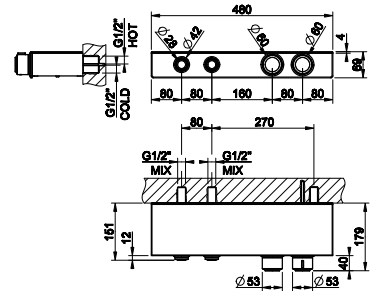
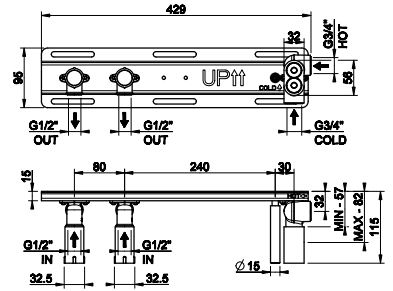

63023

Встраиваемые части для термостатического смесителя с полочкой, до 3 функций одновременно, 1/2" соединение
 Built-in part for thermostatic shelf mixer for three simultaneous functions, with 1/2" connections.



031	Chrome	494
-----	--------	-----

65254

Внешние части для термостатического смесителя с полочкой, до 3 функций одновременно, с кнопками вкл/выкл. Полка выполнена из черного матового безопасного стекла.
 External part for thermostatic shelf mixer for three simultaneous functions, with 1/2" connections



031	Chrome	2.504	Black Metal Brushed	
720	Nickel PVD	3.706	707 PVD	3.956
149	Finox Brushed Nickel	3.381	735 Warm Bronze PVD	3.706
187	Aged Bronze	3.956	726 Warm Bronze Br. PVD	3.956
713	Antique Brass	3.956	710 Brass PVD	3.706
030	Copper PVD	3.706	727 Brushed Brass PVD	3.956
706	Black Metal PVD	3.706	246 Gold PVD	4.207
708	Copper Brushed PVD	3.956	299 Black XL	3.381

63023+65254

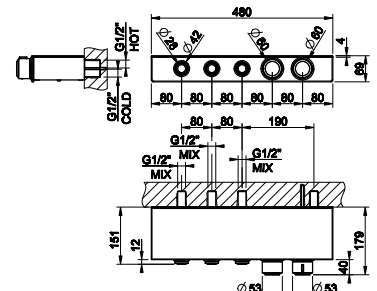
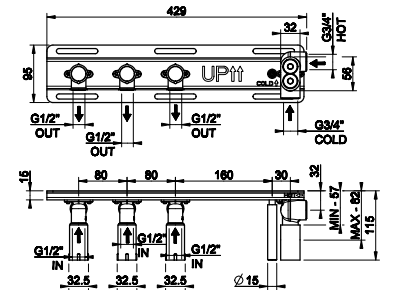

63025+65256

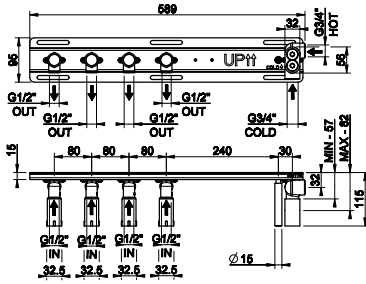

63025

Встраиваемые части для термостатического смесителя с полочкой, до 4 функций одновременно, 1/2" соединение
 Built-in part for thermostatic shelf mixer for four simultaneous functions, with 1/2" connections.

031 Chrome	552
-------------------	-----

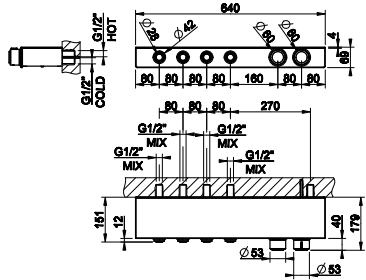

65256

Внешние части для термостатического смесителя с полочкой, до 4 функций одновременно, с кнопками вкл/выкл. Полка выполнена из черного матового безопасного стекла.
 External part for thermostatic shelf mixer for four simultaneous functions, with 1/2" connections

031 Chrome	3.095	Black Metal Brushed	
720 Nickel PVD	4.581	707 PVD	4.890
149 Finox Brushed Nickel	4.178	735 Warm Bronze PVD	4.581
187 Aged Bronze	4.890	726 Warm Bronze Br. PVD	4.890
713 Antique Brass	4.890	710 Brass PVD	4.581
030 Copper PVD	4.581	727 Brushed Brass PVD	4.890
706 Black Metal PVD	4.581	246 Gold PVD	5.200
708 Copper Brushed PVD	4.890	299 Black XL	4.178



GISSI®

HIFI

Eclectic
MIXER



63055

Встраиваемая часть для смесителя однорычажного, с кнопками, 1/2" соединение
Built-in part for mixer



031	Chrome	510
-----	--------	-----

63055+65242

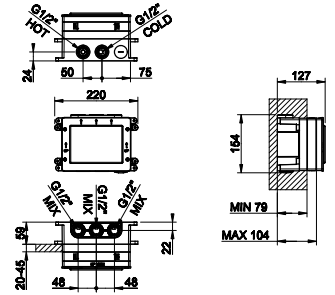

65242

Внешние части для встраиваемого однорычажного смесителя, до 2 функций одновременно, с кнопками вкл/выкл
External parts for mixer for two simultaneous functions, with push-button on/off controls



031	Chrome	1.069	Black Metal Brushed	
720	Nickel PVD	1.582	707 PVD	1.689
149	Finox Brushed Nickel	1.443	735 Warm Bronze PVD	1.582
187	Aged Bronze	1.689	726 Warm Bronze Br. PVD	1.689
713	Antique Brass	1.689	710 Brass PVD	1.582
030	Copper PVD	1.582	727 Brushed Brass PVD	1.689
706	Black Metal PVD	1.582	246 Gold PVD	1.796
708	Copper Brushed PVD	1.689	299 Black XL	1.443

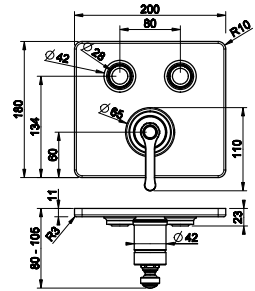

63055

Встраиваемая часть для смесителя однорычажного, с кнопками, 1/2" соединение
Built-in part for mixer



031	Chrome	510
-----	--------	-----

63055+65244

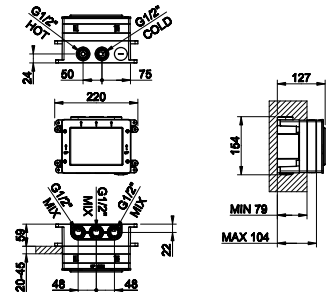

65244

Внешние части для встраиваемого однорычажного смесителя, до 3 функций одновременно, с кнопками вкл/выкл
External parts for mixer for three simultaneous functions, with push-button on/off controls



031	Chrome	1.121	Black Metal Brushed	
720	Nickel PVD	1.660	707 PVD	1.772
149	Finox Brushed Nickel	1.514	735 Warm Bronze PVD	1.660
187	Aged Bronze	1.772	726 Warm Bronze Br. PVD	1.772
713	Antique Brass	1.772	710 Brass PVD	1.660
030	Copper PVD	1.660	727 Brushed Brass PVD	1.772
706	Black Metal PVD	1.660	246 Gold PVD	1.884
708	Copper Brushed PVD	1.772	299 Black XL	1.514

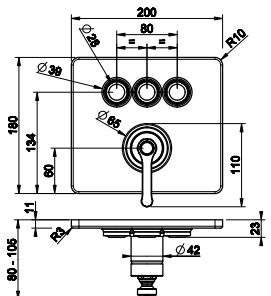



H | - | F |

Eclectic
accessories

push- BUTTON

The purchaser will receive the mixer with a standard keys configuration, as per the most common water functions selection.

Ciascun acquirente riceverà il miscelatore configurato con i tasti della dotazione standard, corrispondenti alle più comuni configurazioni di funzioni acqua di un'area doccia

Single outlet
mixer standard
supplied button

*Tasto in dotazione
standard per
mixer a 1 uscita*



2 outlet mixer
standard supplied
buttons

*Tasto in dotazione
standard per mixer
a 2 uscite*



3 outlet mixer
standard supplied
buttons

*Tasto in dotazione
standard per mixer
a 3 uscite*



4 outlet mixer
standard supplied
buttons

*Tasto in dotazione
standard per mixer
a 4 uscite*



The standard keys can be replaced with special etched one having the specific icons of the water outlets required by the customer. Any custom key can be ordered separately. Keys without etching or neutral configured are not available.

I pulsanti standard sono sostituibili con tasti recanti le icone specifiche delle uscite acqua che l'utilizzatore desidera installare nella propria doccia e che sono ordinabili separatamente. Non sono previsti tasti con configurazione neutra ovvero non serigrafati.

SP03289

Push-button plate with Rainfall symbol

Placca pulsante icona Pioggia



SP03292

Push-button plate with Waterfall symbol

Placca pulsante icona Cascata



SP03291

Push-button plate with Atomizer symbol

Placca pulsante icona Atomizer



SP03294

Push-button plate with Handshower symbol

Placca pulsante icona Doccetta



SP03296

Push-button plate with Bathtub symbol

Placca pulsante icona Vasca



SP03295

Push-button plate with Body Jets symbol

Placca pulsante icona Body Jets

SP03293

Push-button plate with wall-mounted Waterfall symbol

Placca pulsante icona Cascata a parete

SP03290

Push-button plate with wall-mounted Atomizer symbol

Placca pulsante icona Atomizer a parete

SP03297

Push-button plate with Water Tube Kneipp symbol

Placca pulsante icona Water Tube Kneipp

SP03298

Push-button plate with Foot Spout symbol

Placca pulsante icona Lavapiedi



63099

Душевой магнитный комплект, состоящий из вывода воды, держателя, шланга 1,50 м и лейки
Magnetic shower set with water outlet, 1,50 m flexible hose and antilimestone handshower

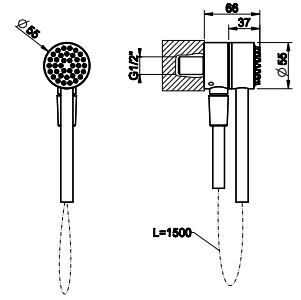

031	Chrome	588	Black Metal Brushed	
720	Nickel PVD	873	707 PVD	930
149	Finox Brushed Nickel	795	735 Warm Bronze PVD	872
187	Aged Bronze	930	726 Warm Bronze Br. PVD	930
713	Antique Brass	930	710 Brass PVD	872
030	Copper PVD	872	727 Brushed Brass PVD	930
706	Black Metal PVD	872	246 Gold PVD	989
708	Copper Brushed PVD	930	299 Black XL	795



63199

Душевой магнитный комплект, состоящий из вывода воды, держателя, Darkflex шланга 1,50 м и лейки
Magnetic shower set with water outlet, 1,50 m Darkflex flexible hose and antilimestone handshower

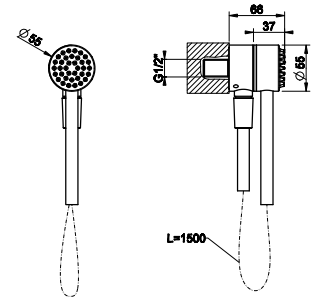

031	Chrome	588	Black Metal Brushed	
720	Nickel PVD	873	707 PVD	930
149	Finox Brushed Nickel	795	735 Warm Bronze PVD	872
187	Aged Bronze	930	726 Warm Bronze Br. PVD	930
713	Antique Brass	930	710 Brass PVD	872
030	Copper PVD	872	727 Brushed Brass PVD	930
706	Black Metal PVD	872	246 Gold PVD	989
708	Copper Brushed PVD	930	299 Black XL	795



63057

Держатель для душевой лейки поворотный
Adjustable handshower hook

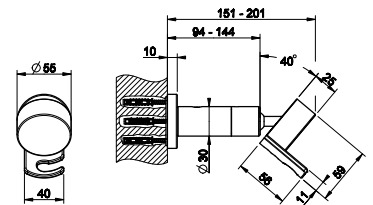

031	Chrome	560	Black Metal Brushed	
720	Nickel PVD	830	707 PVD	886
149	Finox Brushed Nickel	756	735 Warm Bronze PVD	829
187	Aged Bronze	886	726 Warm Bronze Br. PVD	886
713	Antique Brass	886	710 Brass PVD	829
030	Copper PVD	829	727 Brushed Brass PVD	886
706	Black Metal PVD	829	246 Gold PVD	940
708	Copper Brushed PVD	886	299 Black XL	756



SP03289

Кнопка с символом ЛИВЕНЬ
Push-button plate with RAINFALL symbol

031	Chrome	90	Black Metal Brushed	
720	Nickel PVD	143	707 PVD	152
149	Finox Brushed Nickel	123	735 Warm Bronze PVD	143
187	Aged Bronze	152	726 Warm Bronze Br. PVD	152
713	Antique Brass	152	710 Brass PVD	143
030	Copper PVD	143	727 Brushed Brass PVD	152
706	Black Metal PVD	143	246 Gold PVD	162
708	Copper Brushed PVD	152	299 Black XL	123

SP03292

Кнопка с символом ВОДОПАД
Push-button plate with WATERFALL symbol

031 Chrome	90	Black Metal Brushed	
720 Nickel PVD	143	707 PVD	152
149 Finox Brushed Nickel	123	735 Warm Bronze PVD	143
187 Aged Bronze	152	726 Warm Bronze Br. PVD	152
713 Antique Brass	152	710 Brass PVD	143
030 Copper PVD	143	727 Brushed Brass PVD	152
706 Black Metal PVD	143	246 Gold PVD	162
708 Copper Brushed PVD	152	299 Black XL	123



SP03291

Кнопка с символом РАСПЫЛЕНИЕ
Push-button plate with ATOMIZER symbol

031 Chrome	90	Black Metal Brushed	
720 Nickel PVD	143	707 PVD	152
149 Finox Brushed Nickel	123	735 Warm Bronze PVD	143
187 Aged Bronze	152	726 Warm Bronze Br. PVD	152
713 Antique Brass	152	710 Brass PVD	143
030 Copper PVD	143	727 Brushed Brass PVD	152
706 Black Metal PVD	143	246 Gold PVD	162
708 Copper Brushed PVD	152	299 Black XL	123



SP03294

Кнопка с символом ДУШЕВОЙ КОМПЛЕКТ
Push-button plate with HANDSHOWER symbol

031 Chrome	90	Black Metal Brushed	
720 Nickel PVD	143	707 PVD	152
149 Finox Brushed Nickel	123	735 Warm Bronze PVD	143
187 Aged Bronze	152	726 Warm Bronze Br. PVD	152
713 Antique Brass	152	710 Brass PVD	143
030 Copper PVD	143	727 Brushed Brass PVD	152
706 Black Metal PVD	143	246 Gold PVD	162
708 Copper Brushed PVD	152	299 Black XL	123



SP03295

Кнопка с символом BODY JETS
Push-button plate with BODY JETS symbol

031 Chrome	90	Black Metal Brushed	
720 Nickel PVD	143	707 PVD	152
149 Finox Brushed Nickel	123	735 Warm Bronze PVD	143
187 Aged Bronze	152	726 Warm Bronze Br. PVD	152
713 Antique Brass	152	710 Brass PVD	143
030 Copper PVD	143	727 Brushed Brass PVD	152
706 Black Metal PVD	143	246 Gold PVD	162
708 Copper Brushed PVD	152	299 Black XL	123



SP03296

Кнопка с символом НАПОЛНЕНИЕ ВАННЫ
Push-button plate with BATHTUB symbol

031 Chrome	90	Black Metal Brushed	
720 Nickel PVD	143	707 PVD	152
149 Finox Brushed Nickel	123	735 Warm Bronze PVD	143
187 Aged Bronze	152	726 Warm Bronze Br. PVD	152
713 Antique Brass	152	710 Brass PVD	143
030 Copper PVD	143	727 Brushed Brass PVD	152
706 Black Metal PVD	143	246 Gold PVD	162
708 Copper Brushed PVD	152	299 Black XL	123



SP03298

Кнопка с символом ИЗЛИВ ДЛЯ НОГ
Push-button plate with FOOT SPOUT symbol



031 Chrome	90	Black Metal Brushed	
720 Nickel PVD	143	707 PVD	152
149 Finox Brushed Nickel	123	735 Warm Bronze PVD	143
187 Aged Bronze	152	726 Warm Bronze Br. PVD	152
713 Antique Brass	152	710 Brass PVD	143
030 Copper PVD	143	727 Brushed Brass PVD	152
706 Black Metal PVD	143	246 Gold PVD	162
708 Copper Brushed PVD	152	299 Black XL	123

SP03297

Кнопка с символом WATER TUBE KNEIPP
Push-button plate with WATER TUBE KNEIPP symbol



031 Chrome	90	Black Metal Brushed	
720 Nickel PVD	143	707 PVD	152
149 Finox Brushed Nickel	123	735 Warm Bronze PVD	143
187 Aged Bronze	152	726 Warm Bronze Br. PVD	152
713 Antique Brass	152	710 Brass PVD	143
030 Copper PVD	143	727 Brushed Brass PVD	152
706 Black Metal PVD	143	246 Gold PVD	162
708 Copper Brushed PVD	152	299 Black XL	123

SP03293

Кнопка с символом НАСТЕННЫЙ ВОДОПАД
Push-button plate with WALL-MOUNTED WATERFALL symbol



031 Chrome	90	Black Metal Brushed	
720 Nickel PVD	143	707 PVD	152
149 Finox Brushed Nickel	123	735 Warm Bronze PVD	143
187 Aged Bronze	152	726 Warm Bronze Br. PVD	152
713 Antique Brass	152	710 Brass PVD	143
030 Copper PVD	143	727 Brushed Brass PVD	152
706 Black Metal PVD	143	246 Gold PVD	162
708 Copper Brushed PVD	152	299 Black XL	123

SP03290

Кнопка с символом НАСТЕННОЕ РАСПЫЛЕНИЕ
Push-button plate with WALL-MOUNTED ATOMIZER symbol



031 Chrome	90	Black Metal Brushed	
720 Nickel PVD	143	707 PVD	152
149 Finox Brushed Nickel	123	735 Warm Bronze PVD	143
187 Aged Bronze	152	726 Warm Bronze Br. PVD	152
713 Antique Brass	152	710 Brass PVD	143
030 Copper PVD	143	727 Brushed Brass PVD	152
706 Black Metal PVD	143	246 Gold PVD	162
708 Copper Brushed PVD	152	299 Black XL	123



PRIVATE WELLNESS®
OUTDOORL

PRIVATE WELLNESS®
OUTDOOR L



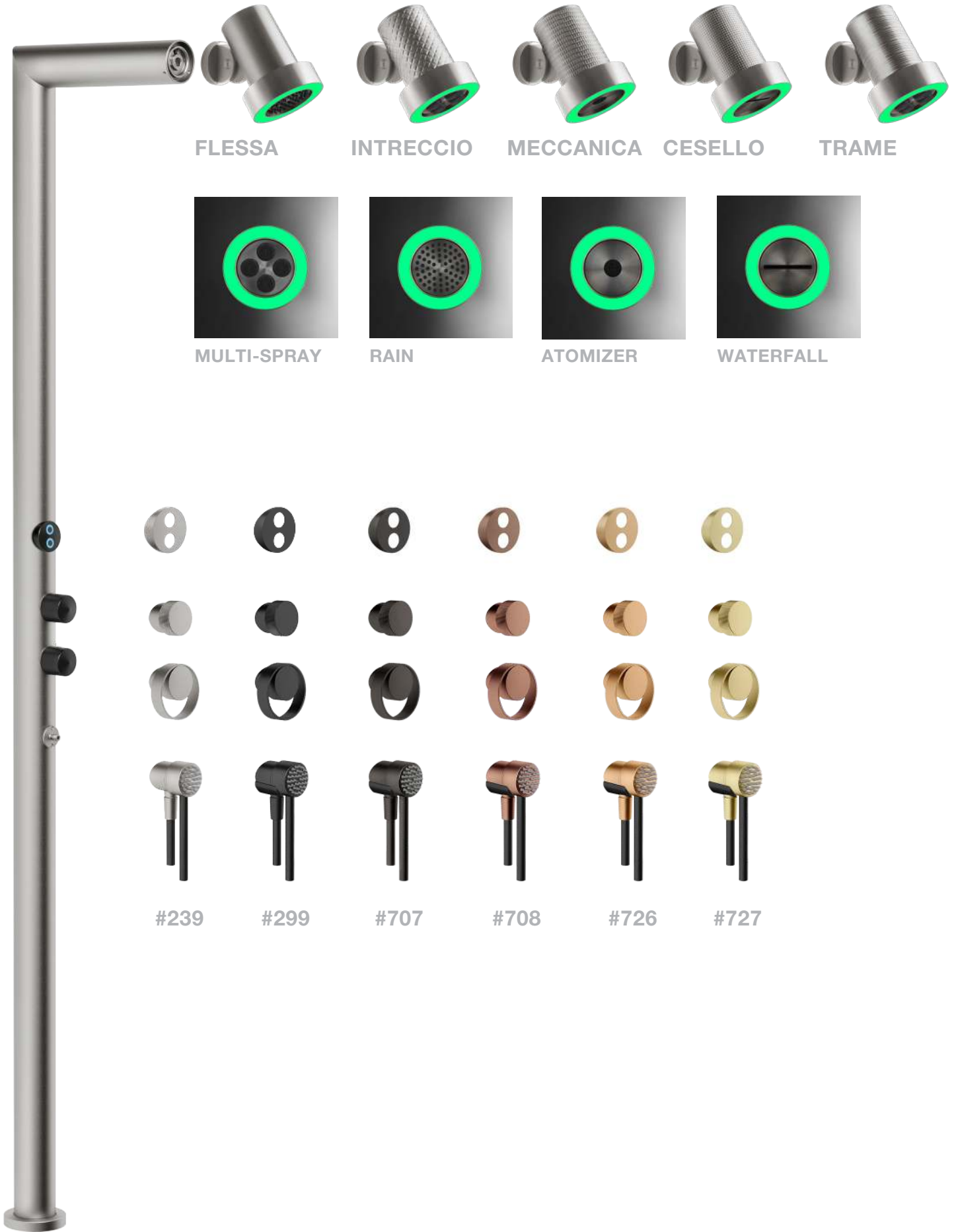

FLESSA



INTRECCIO



MECCANICA



CESELLO



TRAME

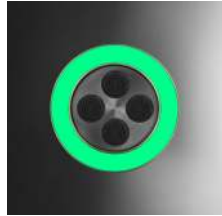

MULTI-SPRAY



RAIN



ATOMIZER



WATERFALL



#239



#299



#707



#708



#726



#727



PRIVATE WELLNESS®
 OUTDOORL
 GO 1

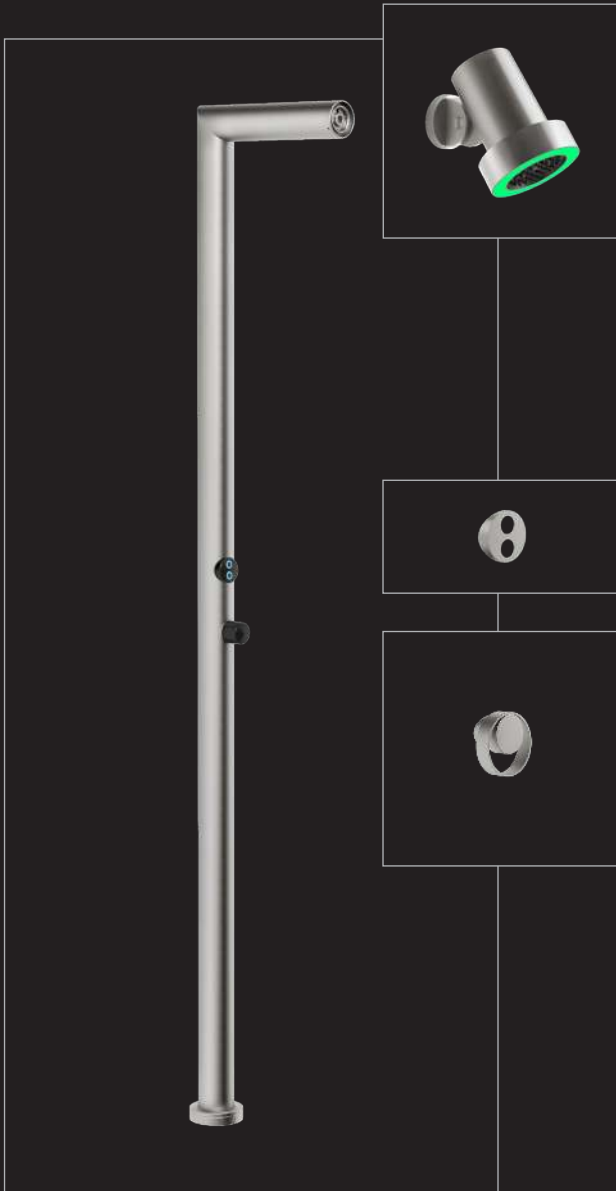

SPOTWATER

MULTISPRAY

- 57701 **Flessa**
- 57741 **Trame**
- 57711 **Intreccio**
- 57721 **Meccanica**
- 57731 **Cesello**

RAIN

- 57703 **Flessa**
- 57743 **Trame**
- 57713 **Intreccio**
- 57723 **Meccanica**
- 57733 **Cesello**

ATOMIZER

- 57705 **Flessa**
- 57745 **Trame**
- 57715 **Intreccio**
- 57725 **Meccanica**
- 57735 **Cesello**

WATERFALL

- 57707 **Flessa**
- 57747 **Trame**
- 57717 **Intreccio**
- 57727 **Meccanica**
- 57737 **Cesello**

- #239** Steel Brushed
- #299** Black XL (no Trame)
- #726** Warm Bronze Brushed
- #727** Brass Brushed
- #707** Black Metal Brushed
- #708** Copper Brushed

63220

- #239** Steel Brushed
- #299** Black XL
- #726** Warm Bronze Brushed
- #727** Brass Brushed
- #707** Black Metal Brushed
- #708** Copper Brushed

63211

- #239** Steel Brushed
- #299** Black XL
- #726** Warm Bronze Brushed
- #727** Brass Brushed
- #707** Black Metal Brushed
- #708** Copper Brushed

63224_63225

- #239** Steel Brushed
- #299** Black XL
- #856** Corten

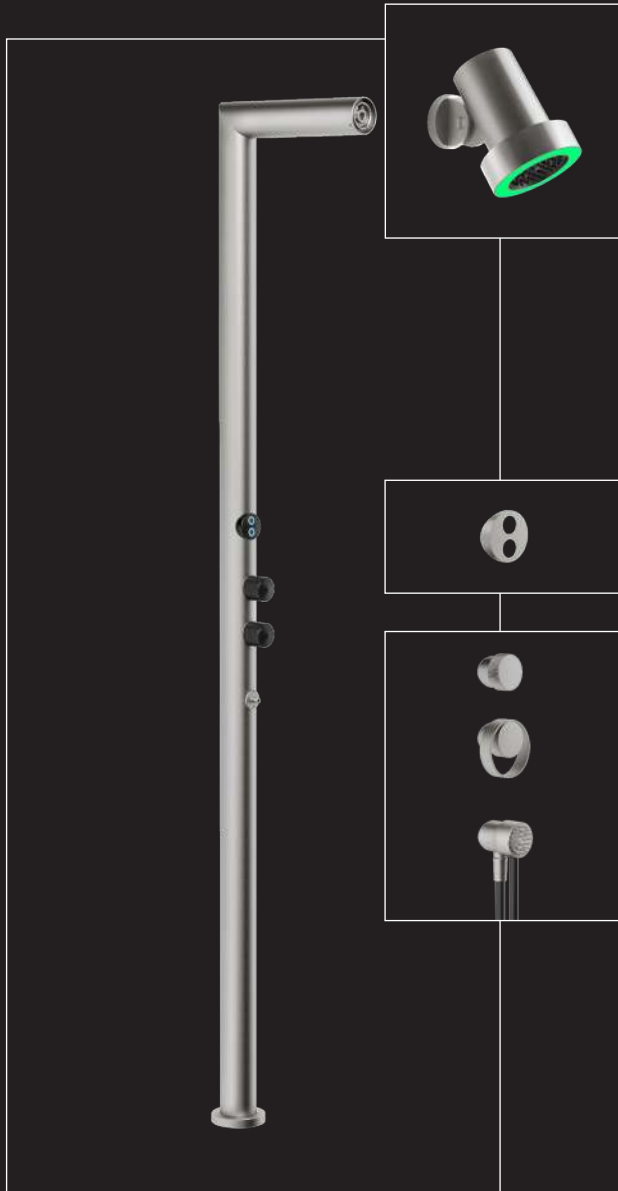

SPOTWATER

MULTISPRAY

- 57701 **Flessa**
- 57741 **Trame**
- 57711 **Intreccio**
- 57721 **Meccanica**
- 57731 **Cesello**

RAIN

- 57703 **Flessa**
- 57743 **Trame**
- 57713 **Intreccio**
- 57723 **Meccanica**
- 57733 **Cesello**

ATOMIZER

- 57705 **Flessa**
- 57745 **Trame**
- 57715 **Intreccio**
- 57725 **Meccanica**
- 57735 **Cesello**

WATERFALL

- 57707 **Flessa**
- 57747 **Trame**
- 57717 **Intreccio**
- 57727 **Meccanica**
- 57737 **Cesello**

- #239** Steel Brushed
- #299** Black XL (no Trame)
- #726** Warm Bronze Brushed
- #727** Brass Brushed
- #707** Black Metal Brushed
- #708** Copper Brushed

63220

- #239** Steel Brushed
- #299** Black XL
- #726** Warm Bronze Brushed
- #727** Brass Brushed
- #707** Black Metal Brushed
- #708** Copper Brushed

63212

- #239** Steel Brushed
- #299** Black XL
- #726** Warm Bronze Brushed
- #727** Brass Brushed
- #707** Black Metal Brushed
- #708** Copper Brushed

63224_63229

- #239** Steel Brushed
- #299** Black XL
- #856** Corten

PRIVATE WELLNESS®
 OUTDOOR L
 GO2

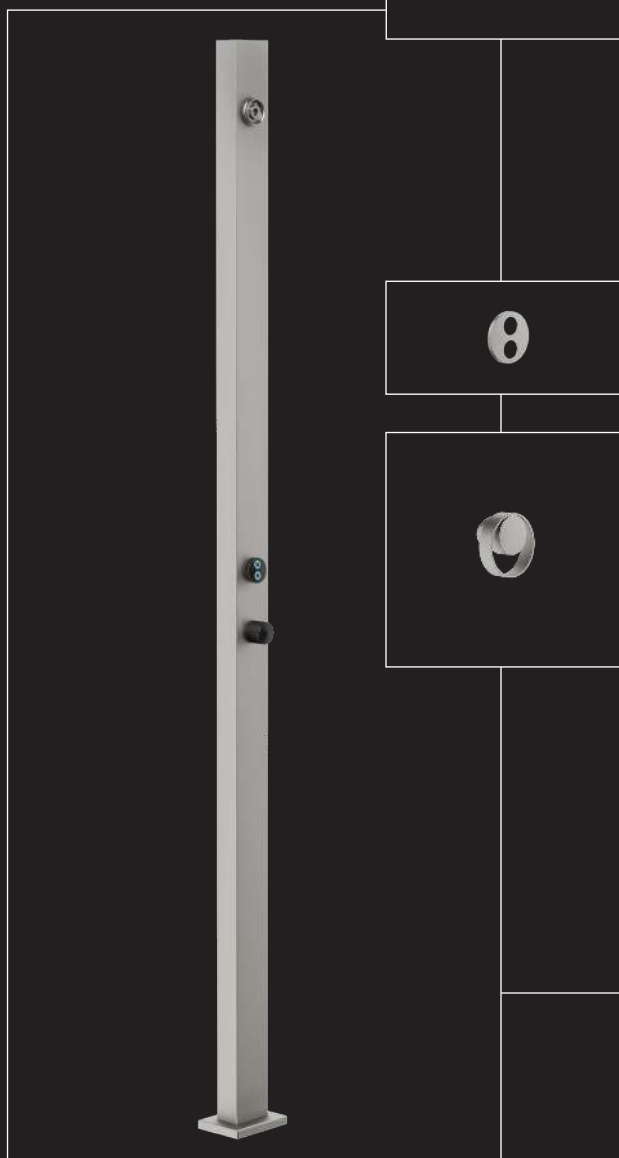

SPOTWATER

MULTISPRAY

- 57701 **Flessa**
- 57741 **Trame**
- 57711 **Intreccio**
- 57721 **Meccanica**
- 57731 **Cesello**

RAIN

- 57703 **Flessa**
- 57743 **Trame**
- 57713 **Intreccio**
- 57723 **Meccanica**
- 57733 **Cesello**

ATOMIZER

- 57705 **Flessa**
- 57745 **Trame**
- 57715 **Intreccio**
- 57725 **Meccanica**
- 57735 **Cesello**

WATERFALL

- 57707 **Flessa**
- 57747 **Trame**
- 57717 **Intreccio**
- 57727 **Meccanica**
- 57737 **Cesello**

- #239** Steel Brushed
- #299** Black XL (no Trame)
- #726** Warm Bronze Brushed
- #727** Brass Brushed
- #707** Black Metal Brushed
- #708** Copper Brushed

63222

- #239** Steel Brushed
- #299** Black XL
- #726** Warm Bronze Brushed
- #727** Brass Brushed
- #707** Black Metal Brushed
- #708** Copper Brushed

63213

- #239** Steel Brushed
- #299** Black XL
- #726** Warm Bronze Brushed
- #727** Brass Brushed
- #707** Black Metal Brushed
- #708** Copper Brushed

63224_63231

- #239** Steel Brushed
- #299** Black XL
- #856** Corten

SPOTWATER

MULTISPRAY

57701 **Flessa**

57741 **Trame**

57711 **Intreccio**

57721 **Meccanica**

57731 **Cesello**

RAIN

57703 **Flessa**

57743 **Trame**

57713 **Intreccio**

57723 **Meccanica**

57733 **Cesello**

ATOMIZER

57705 **Flessa**

57745 **Trame**

57715 **Intreccio**

57725 **Meccanica**

57735 **Cesello**

WATERFALL

57707 **Flessa**

57747 **Trame**

57717 **Intreccio**

57727 **Meccanica**

57737 **Cesello**



#239 Steel Brushed

#299 Black XL (no Trame)

#726 Warm Bronze Brushed

#727 Brass Brushed

#707 Black Metal Brushed

#708 Copper Brushed

63222

#239 Steel Brushed

#299 Black XL

#726 Warm Bronze Brushed

#727 Brass Brushed

#707 Black Metal Brushed

#708 Copper Brushed

63214

#239 Steel Brushed

#299 Black XL

#726 Warm Bronze Brushed

#727 Brass Brushed

#707 Black Metal Brushed

#708 Copper Brushed

63224_63233

#239 Steel Brushed

#299 Black XL

#856 Corten

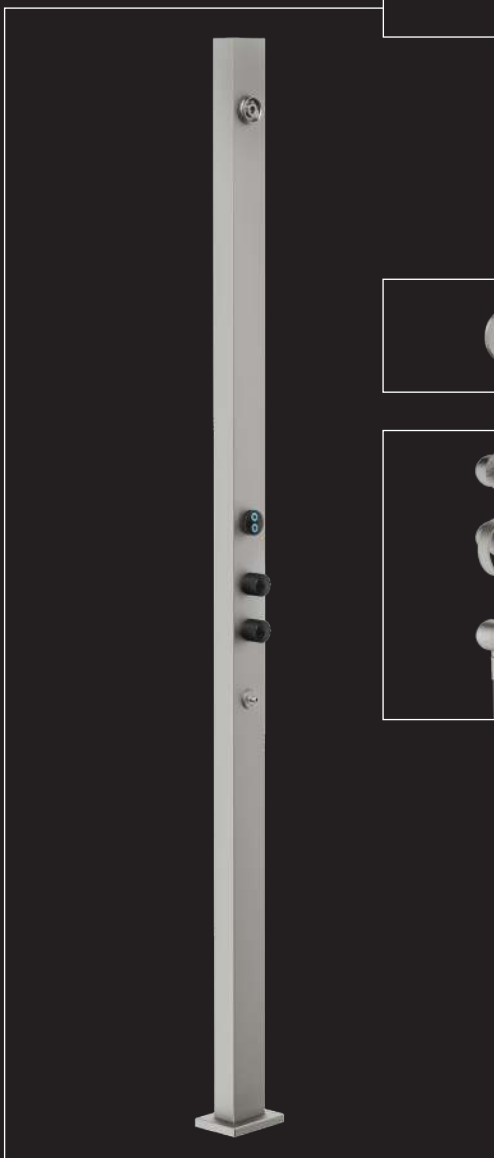



63224

Встраиваемая часть для уличной душевой стойки с соединениями на 1/2".
Built-in part for outdoor shower column, with 1/2" connections.

239 Steel Brushed 1.007

63224+63225

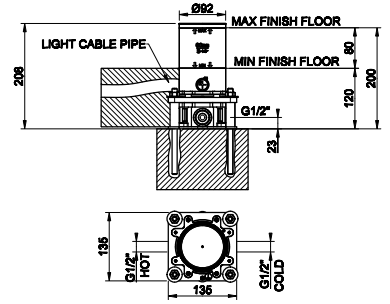

63225

Внешние части для уличной душевой стойки с хромотерапией на 1 выход. Доукомплектовать ручкой арт. 63211, 63220 и душевой головкой SPOTWATER L
External Parts for one exit shower column with chromotherapy, to be completed with 63211 and 63220 kit and SpotWater L in the desired finish.

856 Corten 6.237
239 Steel Brushed 4.944
299 Black XL 6.237

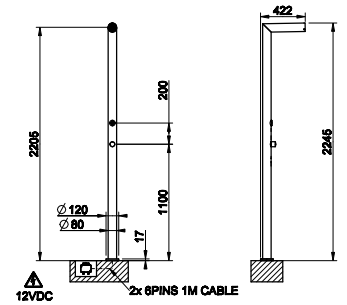

63211

Ручка для изделий 63201 и 63225
Lever kit for 63201 and 63225



239 Steel Brushed 418
708 Copper Brushed PVD 661
Black Metal Brushed
707 PVD 661
726 Warm Bronze Br. PVD 661
727 Brushed Brass PVD 695
299 Black XL 565

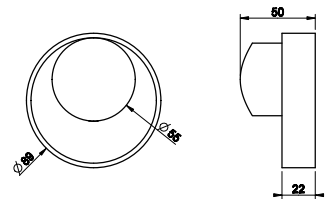



63224

Встраиваемая часть для уличной душевой стойки с соединениями на 1/2".
Built-in part for outdoor shower column, with 1/2" connections.

239 Steel Brushed 1.007

63224+63231

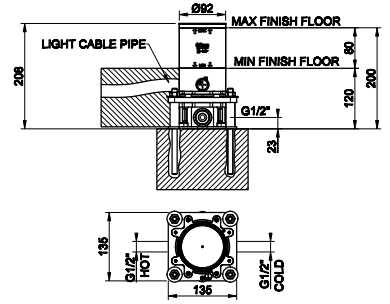

63231

Внешние части для уличной душевой стойки с хромотерапией на 1 выход. Доукомплектовать ручкой арт. 63213, 63222 и душевой головкой SPOTWATER L
External Parts for one exit shower column with chromotherapy, to be completed with 63213, 63222 kit and SpotWater L in the desired finish.

856 Corten 7.947
239 Steel Brushed 6.265
299 Black XL 7.947

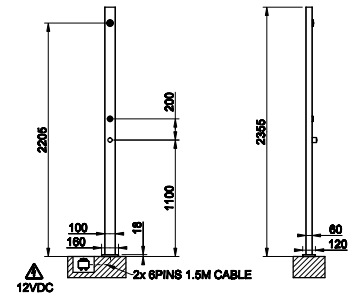

63213

Ручка для изделий 63205 и 63231
Lever kit for 63205 and 63231



239 Steel Brushed 418
708 Copper Brushed PVD 661
Black Metal Brushed
707 PVD 661
726 Warm Bronze Br. PVD 661
727 Brushed Brass PVD 695
299 Black XL 565

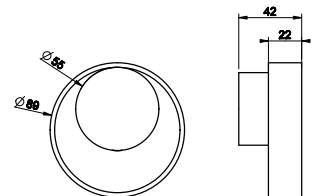



SP03101

Защитный чехол для стойки Outdoor 63201, 63203, 63225 и 63229

Cover for outdoor columns 63201, 63203, 63225 and 63229

031 Chrome 683



SP03102

Защитный чехол для стойки Outdoor 63205, 63207, 63231 и 63233

Cover for outdoor columns for 63205, 63207, 63231 and 63233

031 Chrome 683

GISSI®



PRIVATE WELLNESS®
OUTDOOR L
SPOTWATER L
only for **OUTDOOR L**



57701

Душевая головка для настенного крепления, с регулируемым углом наклона, с хромотерапией. FLESSA. МНОГОСТРУЙНАЯ
 Wall-mounted adjustable showerhead with chromotherapy FLESSA. Multi-spray function

239 Steel Brushed	1.590
708 Copper Brushed PVD	2.058
Black Metal Brushed	
707 PVD	2.058
726 Warm Bronze Br. PVD	2.058
727 Brushed Brass PVD	2.058
299 Black XL	1.932

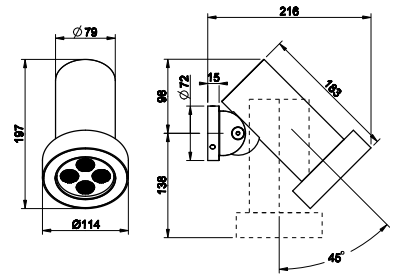

57703

Душевая головка для настенного крепления, с регулируемым углом наклона, с хромотерапией. FLESSA. ТРОПИЧЕСКИЙ ЛИВЕНЬ
 Wall-mounted adjustable showerhead with chromotherapy FLESSA. Rain function

239 Steel Brushed	1.590
708 Copper Brushed PVD	2.058
Black Metal Brushed	
707 PVD	2.058
726 Warm Bronze Br. PVD	2.058
727 Brushed Brass PVD	2.058
299 Black XL	1.932

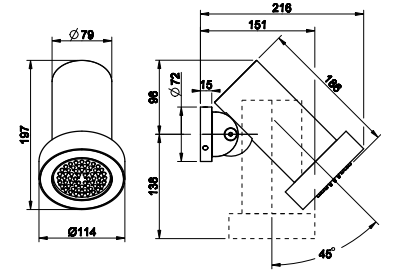

57705

Душевая головка для настенного крепления, с регулируемым углом наклона, с хромотерапией. FLESSA. РАСПЫЛЕНИЕ
 Wall-mounted adjustable showerhead with chromotherapy FLESSA. Mist function

239 Steel Brushed	1.548
708 Copper Brushed PVD	1.995
Black Metal Brushed	
707 PVD	1.995
726 Warm Bronze Br. PVD	1.995
727 Brushed Brass PVD	1.995
299 Black XL	1.874

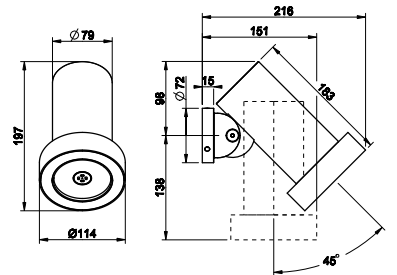

57707

Душевая головка для настенного крепления, с регулируемым углом наклона, с хромотерапией. FLESSA. ВОДОПАД
 Wall-mounted adjustable showerhead with chromotherapy FLESSA. Waterfall function

239 Steel Brushed	1.700
708 Copper Brushed PVD	2.222
Black Metal Brushed	
707 PVD	2.222
726 Warm Bronze Br. PVD	2.222
727 Brushed Brass PVD	2.222
299 Black XL	2.080

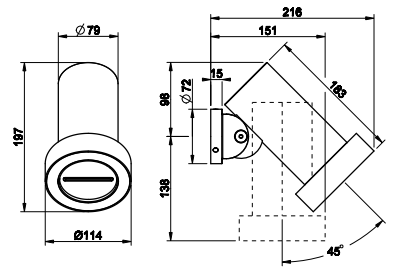

57711

Душевая головка для настенного крепления, с регулируемым углом наклона, с хромотерапией. INTRECCIO. МНОГОСТРУЙНАЯ
 Wall-mounted adjustable showerhead with chromotherapy INTRECCIO. Multi-spray function

239 Steel Brushed	1.832
708 Copper Brushed PVD	2.415
Black Metal Brushed	
707 PVD	2.415
726 Warm Bronze Br. PVD	2.415
727 Brushed Brass PVD	2.415
299 Black XL	2.258

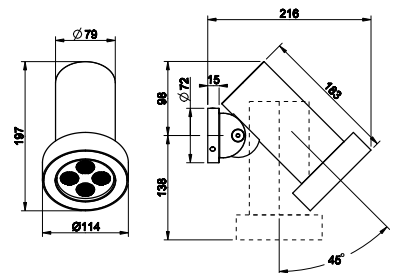

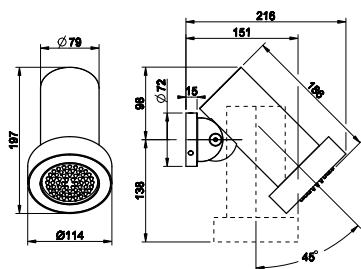

57713

Душевая головка для настенного крепления, с регулируемым углом наклона, с хромотерапией. INTRECCIO. ТРОПИЧЕСКИЙ ЛИВЕНЬ
Wall-mounted adjustable showerhead with chromotherapy INTRECCIO. Rain function

239	Steel Brushed	1.832
708	Copper Brushed PVD	2.415
	Black Metal Brushed	
707	PVD	2.415
726	Warm Bronze Br. PVD	2.415
727	Brushed Brass PVD	2.415
299	Black XL	2.258

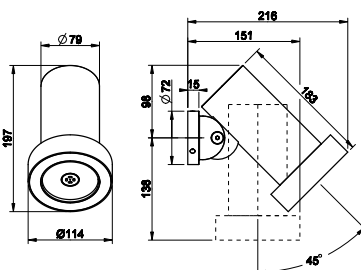

57715

Душевая головка для настенного крепления, с регулируемым углом наклона, с хромотерапией. INTRECCIO. РАСПЫЛЕНИЕ
Wall-mounted adjustable showerhead with chromotherapy INTRECCIO. Mist function

239	Steel Brushed	1.790
708	Copper Brushed PVD	2.354
	Black Metal Brushed	
707	PVD	2.354
726	Warm Bronze Br. PVD	2.354
727	Brushed Brass PVD	2.354
299	Black XL	2.202

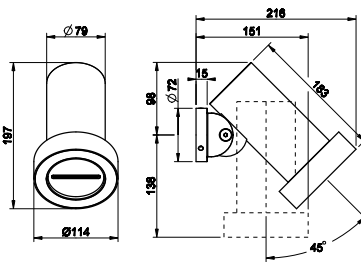

57717

Душевая головка для настенного крепления, с регулируемым углом наклона, с хромотерапией. INTRECCIO. ВОДОПАД
Wall-mounted adjustable showerhead with chromotherapy INTRECCIO. Waterfall function

239	Steel Brushed	1.942
708	Copper Brushed PVD	2.578
	Black Metal Brushed	
707	PVD	2.578
726	Warm Bronze Br. PVD	2.578
727	Brushed Brass PVD	2.578
299	Black XL	2.405

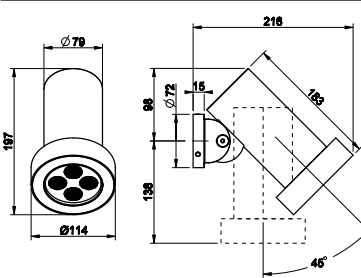

57721

Душевая головка для настенного крепления, с регулируемым углом наклона, с хромотерапией. MECCANICA. МНОГОСТРУЙНАЯ
Wall-mounted adjustable showerhead with chromotherapy MECCANICA. Multi-spray function

239	Steel Brushed	1.832
708	Copper Brushed PVD	2.415
	Black Metal Brushed	
707	PVD	2.415
726	Warm Bronze Br. PVD	2.415
727	Brushed Brass PVD	2.415
299	Black XL	2.258

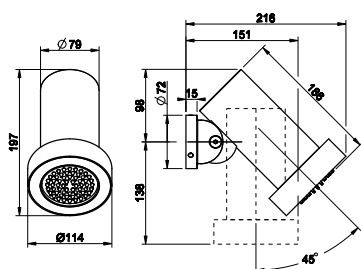

57723

Душевая головка для настенного крепления, с регулируемым углом наклона, с хромотерапией. MECCANICA. ТРОПИЧЕСКИЙ ЛИВЕНЬ
Wall-mounted adjustable showerhead with chromotherapy MECCANICA. Rain function

239	Steel Brushed	1.832
708	Copper Brushed PVD	2.415
	Black Metal Brushed	
707	PVD	2.415
726	Warm Bronze Br. PVD	2.415
727	Brushed Brass PVD	2.415
299	Black XL	2.258





57725

Душевая головка для настенного крепления, с регулируемым углом наклона, с хромотерапией. MECCANICA. РАСПЫЛЕНИЕ
Wall-mounted adjustable showerhead with chromotherapy MECCANICA. Mist function

239 Steel Brushed	1.790
708 Copper Brushed PVD	2.354
Black Metal Brushed	
707 PVD	2.354
726 Warm Bronze Br. PVD	2.354
727 Brushed Brass PVD	2.354
299 Black XL	2.202

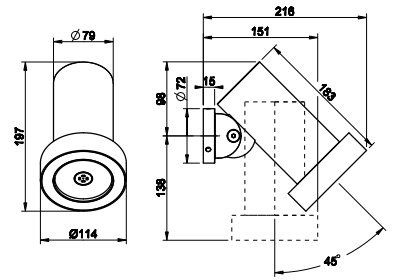

57727

Душевая головка для настенного крепления, с регулируемым углом наклона, с хромотерапией. MECCANICA. ВОДОПАД
Wall-mounted adjustable showerhead with chromotherapy MECCANICA. Waterfall function

239 Steel Brushed	2.578
708 Copper Brushed PVD	2.578
Black Metal Brushed	
707 PVD	2.578
726 Warm Bronze Br. PVD	2.578
727 Brushed Brass PVD	2.578
299 Black XL	2.405

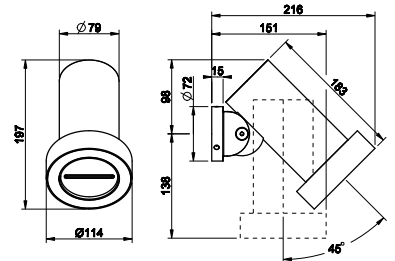

57731

Душевая головка для настенного крепления, с регулируемым углом наклона, с хромотерапией. CESELLO. МНОГОСТРУЙНАЯ
Wall-mounted adjustable showerhead with chromotherapy CESELLO. Multi-spray function

239 Steel Brushed	1.832
708 Copper Brushed PVD	2.415
Black Metal Brushed	
707 PVD	2.415
726 Warm Bronze Br. PVD	2.415
727 Brushed Brass PVD	2.415
299 Black XL	2.258

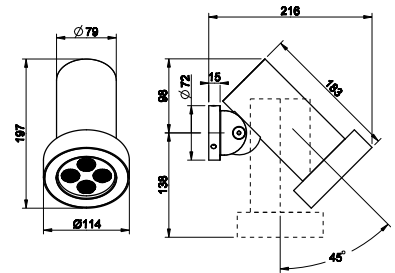

57733

Душевая головка для настенного крепления, с регулируемым углом наклона, с хромотерапией. CESELLO. ТРОПИЧЕСКИЙ ЛИВЕНЬ
Wall-mounted adjustable showerhead with chromotherapy CESELLO. Rain function

239 Steel Brushed	1.832
708 Copper Brushed PVD	2.415
Black Metal Brushed	
707 PVD	2.415
726 Warm Bronze Br. PVD	2.415
727 Brushed Brass PVD	2.415
299 Black XL	2.258

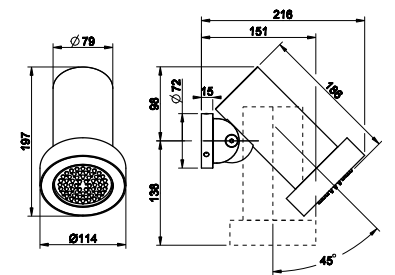

57735

Душевая головка для настенного крепления, с регулируемым углом наклона, с хромотерапией. CESELLO. РАСПЫЛЕНИЕ
Wall-mounted adjustable showerhead with chromotherapy CESELLO. Mist function

239 Steel Brushed	1.790
708 Copper Brushed PVD	2.354
Black Metal Brushed	
707 PVD	2.354
726 Warm Bronze Br. PVD	2.354
727 Brushed Brass PVD	2.354
299 Black XL	2.202

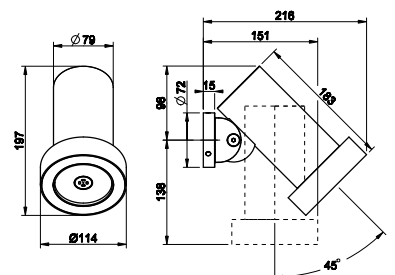

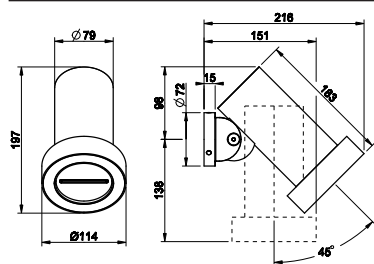

57737

Душевая головка для настенного крепления, с регулируемым углом наклона, с хромотерапией. CESELLO. ВОДОПАД

Wall-mounted adjustable showerhead with chromotherapy CESELLO. Waterfall function

239	Steel Brushed	1.942
708	Copper Brushed PVD	2.578
	Black Metal Brushed	
707	PVD	2.578
726	Warm Bronze Br. PVD	2.578
727	Brushed Brass PVD	2.578
299	Black XL	2.405

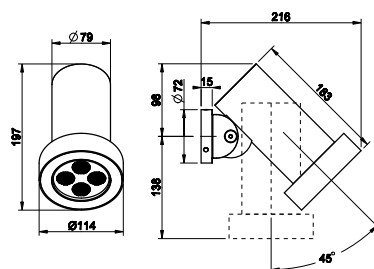

57741

Душевая головка для настенного крепления, с регулируемым углом наклона, с хромотерапией. TRAME. МНОГОСТРУЙНАЯ

Wall-mounted adjustable showerhead with chromotherapy TRAME. Multi-spray function

239	Steel Brushed	1.832
708	Copper Brushed PVD	2.415
	Black Metal Brushed	
707	PVD	2.415
726	Warm Bronze Br. PVD	2.415
727	Brushed Brass PVD	2.415
299	Black XL	2.258

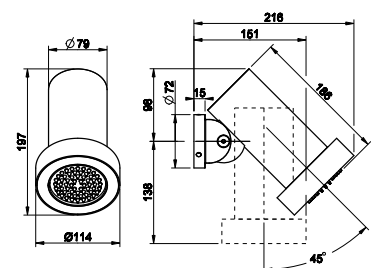

57743

Душевая головка для настенного крепления, с регулируемым углом наклона, с хромотерапией. TRAME. ТРОПИЧЕСКИЙ ЛИВЕНЬ

Wall-mounted adjustable showerhead with chromotherapy TRAME. Rain function

239	Steel Brushed	1.832
708	Copper Brushed PVD	2.415
	Black Metal Brushed	
707	PVD	2.415
726	Warm Bronze Br. PVD	2.415
727	Brushed Brass PVD	2.415
299	Black XL	2.258

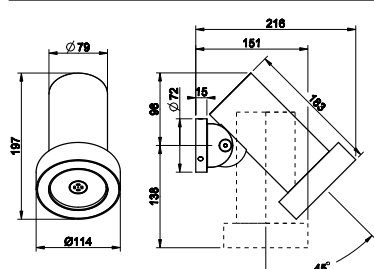

57745

Душевая головка для настенного крепления, с регулируемым углом наклона, с хромотерапией. TRAME. РАСПЫЛЕНИЕ

Wall-mounted adjustable showerhead with chromotherapy TRAME. Mist function

239	Steel Brushed	1.790
708	Copper Brushed PVD	2.354
	Black Metal Brushed	
707	PVD	2.354
726	Warm Bronze Br. PVD	2.354
727	Brushed Brass PVD	2.354
299	Black XL	2.202

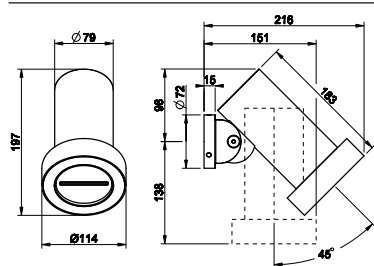

57747

Душевая головка для настенного крепления, с регулируемым углом наклона, с хромотерапией. TRAME. ВОДОПАД

Wall-mounted adjustable showerhead with chromotherapy TRAME. Waterfall function

239	Steel Brushed	1.942
708	Copper Brushed PVD	2.578
	Black Metal Brushed	
707	PVD	2.578
726	Warm Bronze Br. PVD	2.578
727	Brushed Brass PVD	2.578
299	Black XL	2.405





VENTI20

GESI®





1



3



9



2



5



10



4



6



11



12

1. 65001
65002

2. 65003
65004

3. 65015
65016

4. 65011
65013

5. 65012
65014

6. 65021
65023

7. 65025

8. 65101
65102

9. 63397_65088
63397_65089 medium length

10. 45089_65090
45089_65091 medium length

11. 65100

12. 63412_65109

13. 63399
63499 custom length



7



8

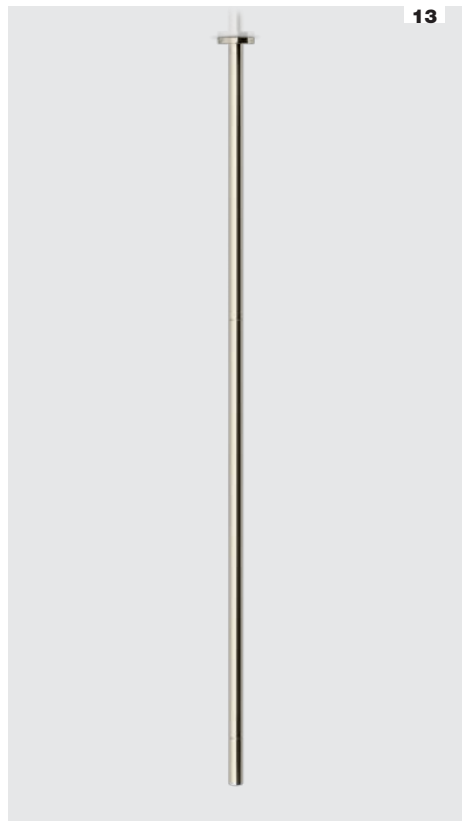

13

65001

Смеситель для раковины с донным клапаном и соединительными шлангами
Basin mixer, flexible connections, with waste



031 Chrome	684	708 Copper Brushed PVD	1.080
720 Nickel PVD	1.012	Black Metal Brushed	
149 Finox Brushed Nickel	923	707 PVD	1.080
187 Aged Bronze	1.080	735 Warm Bronze PVD	1.012
713 Antique Brass	1.080	726 Warm Bronze Br. PVD	1.080
030 Copper PVD	1.012	710 Brass PVD	1.012
706 Black Metal PVD	1.012	727 Brushed Brass PVD	1.080
		299 Black XL	923

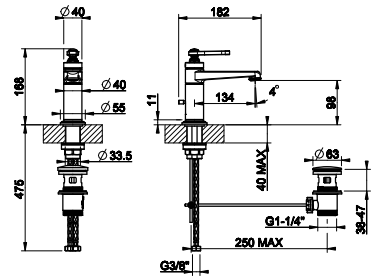

65002

Смеситель для раковины без донного клапана, с соединительными шлангами
Basin mixer, flexible connections, without waste



031 Chrome	619	708 Copper Brushed PVD	978
720 Nickel PVD	916	Black Metal Brushed	
149 Finox Brushed Nickel	835	707 PVD	978
187 Aged Bronze	978	735 Warm Bronze PVD	916
713 Antique Brass	978	726 Warm Bronze Br. PVD	978
030 Copper PVD	916	710 Brass PVD	916
706 Black Metal PVD	916	727 Brushed Brass PVD	978
		299 Black XL	835

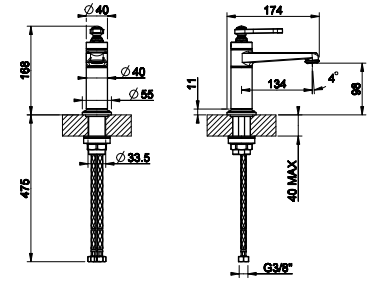

65003

Смеситель для раковины высокий. С донным клапаном и соединительными шлангами
High basin mixer, flexible connections, with waste



031 Chrome	821	708 Copper Brushed PVD	1.297
720 Nickel PVD	1.215	Black Metal Brushed	
149 Finox Brushed Nickel	1.108	707 PVD	1.297
187 Aged Bronze	1.297	735 Warm Bronze PVD	1.215
713 Antique Brass	1.297	726 Warm Bronze Br. PVD	1.297
030 Copper PVD	1.215	710 Brass PVD	1.215
706 Black Metal PVD	1.215	727 Brushed Brass PVD	1.297
		299 Black XL	1.108

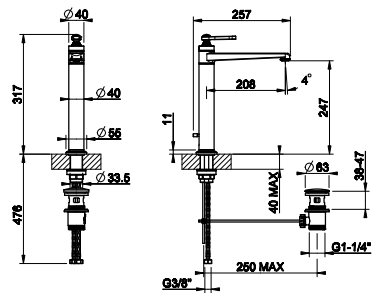

65004

Смеситель для раковины высокий. Без донного клапана, с соединительными шлангами
High basin mixer, flexible connections, without waste



031 Chrome	759	708 Copper Brushed PVD	1.198
720 Nickel PVD	1.123	Black Metal Brushed	
149 Finox Brushed Nickel	1.024	707 PVD	1.198
187 Aged Bronze	1.198	735 Warm Bronze PVD	1.123
713 Antique Brass	1.198	726 Warm Bronze Br. PVD	1.198
030 Copper PVD	1.123	710 Brass PVD	1.123
706 Black Metal PVD	1.123	727 Brushed Brass PVD	1.198
		299 Black XL	1.024

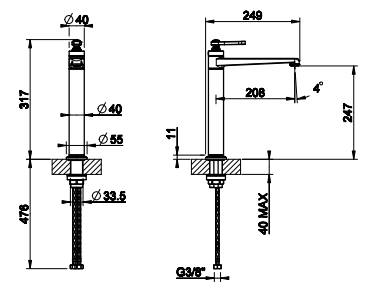

65011

Смеситель для раковины на 3 отверстия низкий, донный клапан и соединительные шланги
Three-holes basin mixer, with flexible hoses, with waste



031 Chrome	1.362	708 Copper Brushed PVD	2.152
720 Nickel PVD	2.016	Black Metal Brushed	
149 Finox Brushed Nickel	1.839	707 PVD	2.152
187 Aged Bronze	2.152	735 Warm Bronze PVD	2.016
713 Antique Brass	2.152	726 Warm Bronze Br. PVD	2.152
030 Copper PVD	2.016	710 Brass PVD	2.016
706 Black Metal PVD	2.016	727 Brushed Brass PVD	2.152
		299 Black XL	1.839

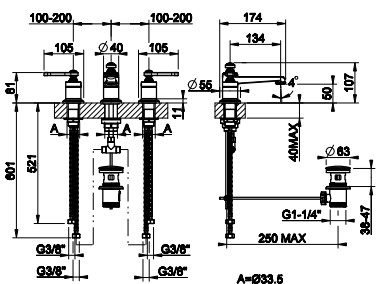

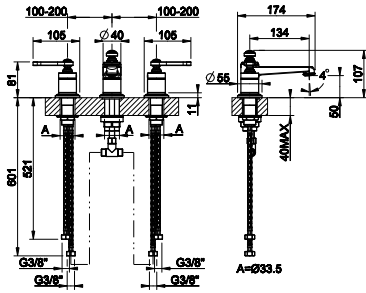

65013

Смеситель для раковины на 3 отверстия низкий, соединительные шланги, без донного клапана
Three-hole basin mixer, with flexible hoses. Without waste

031 Chrome	1.300	708 Copper Brushed PVD	2.053
720 Nickel PVD	1.923	Black Metal Brushed	
149 Finox Brushed Nickel	1.755	707 PVD	2.053
187 Aged Bronze	2.053	735 Warm Bronze PVD	1.923
713 Antique Brass	2.053	726 Warm Bronze Br. PVD	2.053
030 Copper PVD	1.923	710 Brass PVD	1.923
706 Black Metal PVD	1.923	727 Brushed Brass PVD	2.053
		299 Black XL	1.755

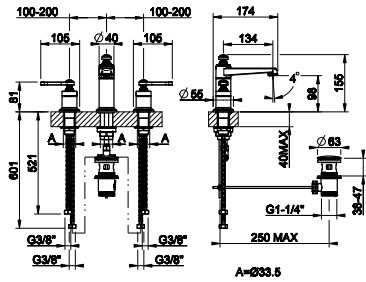

65012

Смеситель для раковины на 3 отверстия средний, донный клапан и соединительные шланги
Medium three-hole basin mixer, with flexible hoses, with waste

031 Chrome	1.424	708 Copper Brushed PVD	2.250
720 Nickel PVD	2.108	Black Metal Brushed	
149 Finox Brushed Nickel	1.923	707 PVD	2.250
187 Aged Bronze	2.250	735 Warm Bronze PVD	2.108
713 Antique Brass	2.250	726 Warm Bronze Br. PVD	2.250
030 Copper PVD	2.108	710 Brass PVD	2.108
706 Black Metal PVD	2.108	727 Brushed Brass PVD	2.250
		299 Black XL	1.923

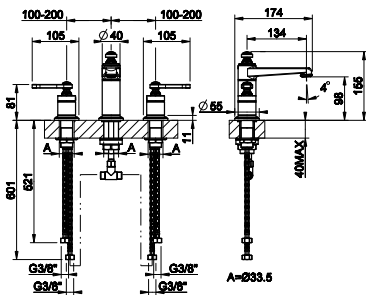

65014

Смеситель для раковины на 3 отверстия средний, соединительные шланги, без донного клапана
Medium three-hole basin mixer, with flexible hoses. Without waste

031 Chrome	1.362	708 Copper Brushed PVD	2.152
720 Nickel PVD	2.016	Black Metal Brushed	
149 Finox Brushed Nickel	1.839	707 PVD	2.152
187 Aged Bronze	2.152	735 Warm Bronze PVD	2.016
713 Antique Brass	2.152	726 Warm Bronze Br. PVD	2.152
030 Copper PVD	2.016	710 Brass PVD	2.016
706 Black Metal PVD	2.016	727 Brushed Brass PVD	2.152
		299 Black XL	1.839

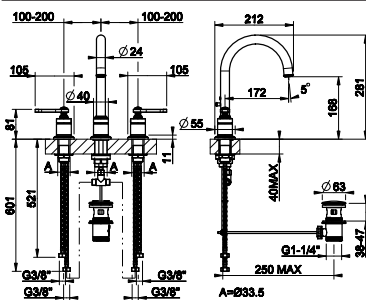

65015

Смеситель для раковины на 3 отверстия зонтичный, донный клапан и соединительные шланги
Three-hole basin mixer with umbrella spout, with flexible hoses. With waste

031 Chrome	1.424	708 Copper Brushed PVD	2.250
720 Nickel PVD	2.108	Black Metal Brushed	
149 Finox Brushed Nickel	1.923	707 PVD	2.250
187 Aged Bronze	2.250	735 Warm Bronze PVD	2.108
713 Antique Brass	2.250	726 Warm Bronze Br. PVD	2.250
030 Copper PVD	2.108	710 Brass PVD	2.108
706 Black Metal PVD	2.108	727 Brushed Brass PVD	2.250
		299 Black XL	1.923

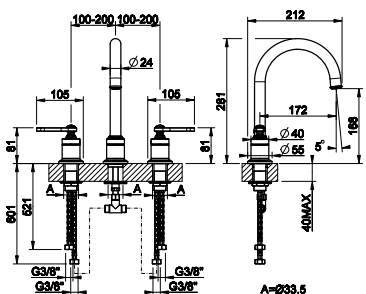

65016

Смеситель для раковины на 3 отверстия зонтичный, соединительные шланги, без донного клапана
Three-hole basin mixer with umbrella spout, with flexible hoses. Without waste

031 Chrome	1.362	708 Copper Brushed PVD	2.152
720 Nickel PVD	2.016	Black Metal Brushed	
149 Finox Brushed Nickel	1.839	707 PVD	2.152
187 Aged Bronze	2.152	735 Warm Bronze PVD	2.016
713 Antique Brass	2.152	726 Warm Bronze Br. PVD	2.152
030 Copper PVD	2.016	710 Brass PVD	2.016
706 Black Metal PVD	2.016	727 Brushed Brass PVD	2.152
		299 Black XL	1.839



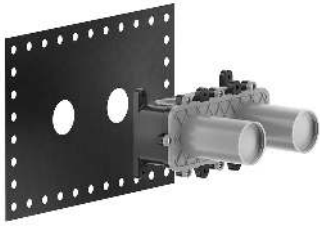

63397

Встраиваемая часть для смесителя с изливом
Built-in part for mixer with spout

239 Steel Brushed	438
--------------------------	-----

63397+65088

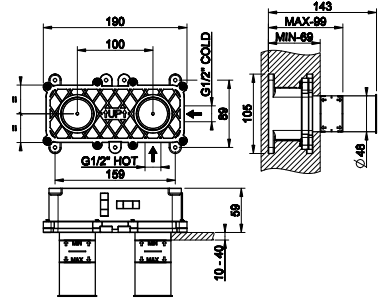

65088

Внешняя часть для настенного смесителя с длинным изливом, без донного клапана
External parts for wall-mounted basin mixer, long spout, without waste

031 Chrome	689	708 Copper Brushed PVD	1.088
720 Nickel PVD	1.019	Black Metal Brushed	
149 Finox Brushed Nickel	930	707 PVD	1.088
187 Aged Bronze	1.088	735 Warm Bronze PVD	1.019
713 Antique Brass	1.088	726 Warm Bronze Br. PVD	1.088
030 Copper PVD	1.019	710 Brass PVD	1.019
706 Black Metal PVD	1.019	727 Brushed Brass PVD	1.088
		299 Black XL	930

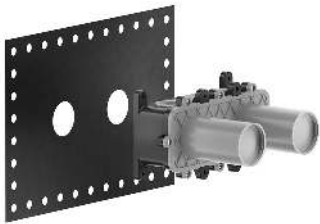
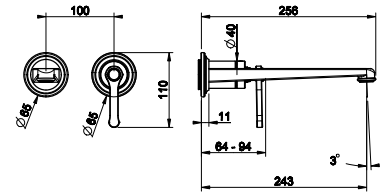

63397

Встраиваемая часть для смесителя с изливом
Built-in part for mixer with spout

239 Steel Brushed	438
--------------------------	-----

63397+65089

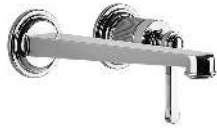
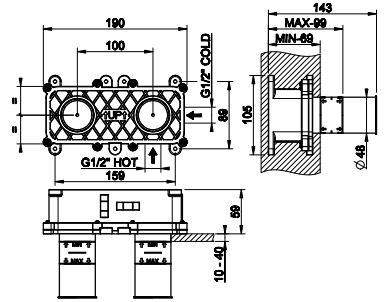

65089

Внешняя часть для настенного смесителя с изливом средней длины, без донного клапана
External parts for wall-mounted basin mixer, medium spout, without waste

031 Chrome	651	708 Copper Brushed PVD	1.029
720 Nickel PVD	964	Black Metal Brushed	
149 Finox Brushed Nickel	879	707 PVD	1.029
187 Aged Bronze	1.029	735 Warm Bronze PVD	964
713 Antique Brass	1.029	726 Warm Bronze Br. PVD	1.029
030 Copper PVD	964	710 Brass PVD	964
706 Black Metal PVD	964	727 Brushed Brass PVD	1.029
		299 Black XL	879

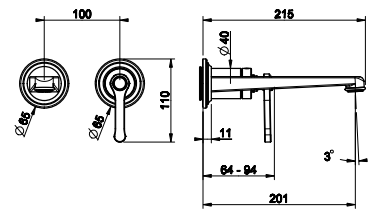

45089+65090

45089

Встраиваемая часть для настенного смесителя на 3 отверстия
 Watertight built-in part for three-hole basin mixer

031 Chrome	444
-------------------	-----

65090

Внешняя часть для настенного смесителя на 3 отверстия с длинным изливом, без донного клапана
 External parts basin mixer with long spout, without waste

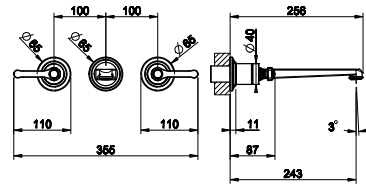

031 Chrome	1.044	708 Copper Brushed PVD	1.649
720 Nickel PVD	1.545	Black Metal Brushed	
149 Finox Brushed Nickel	1.409	707 PVD	1.649
187 Aged Bronze	1.649	735 Warm Bronze PVD	1.545
713 Antique Brass	1.649	726 Warm Bronze Br. PVD	1.649
030 Copper PVD	1.545	710 Brass PVD	1.545
706 Black Metal PVD	1.545	727 Brushed Brass PVD	1.649
		299 Black XL	1.409



45089+65091

45089

Встраиваемая часть для настенного смесителя на 3 отверстия
 Watertight built-in part for three-hole basin mixer

031 Chrome	444
-------------------	-----

65091

Внешняя часть для настенного смесителя на 3 отверстия с изливом средней длины, без донного клапана
 External parts three-hole basin mixer with medium spout, without waste

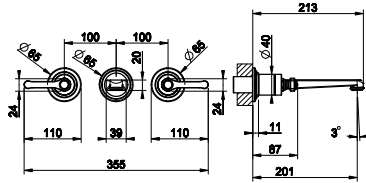

031 Chrome	992	708 Copper Brushed PVD	1.567
720 Nickel PVD	1.468	Black Metal Brushed	
149 Finox Brushed Nickel	1.339	707 PVD	1.567
187 Aged Bronze	1.567	735 Warm Bronze PVD	1.468
713 Antique Brass	1.567	726 Warm Bronze Br. PVD	1.567
030 Copper PVD	1.468	710 Brass PVD	1.468
706 Black Metal PVD	1.468	727 Brushed Brass PVD	1.567
		299 Black XL	1.339

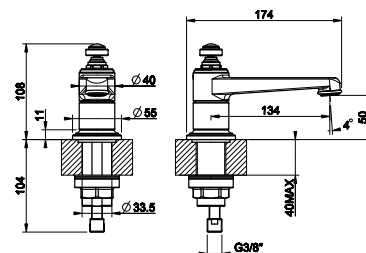

65021

Настенный излив, короткий
 Small basin spout

031 Chrome	520	708 Copper Brushed PVD	822
720 Nickel PVD	770	Black Metal Brushed	
149 Finox Brushed Nickel	702	707 PVD	822
187 Aged Bronze	822	735 Warm Bronze PVD	770
713 Antique Brass	822	726 Warm Bronze Br. PVD	822
030 Copper PVD	770	710 Brass PVD	770
706 Black Metal PVD	770	727 Brushed Brass PVD	822
		299 Black XL	702



65023

Настенный излив, средней длины
Medium basin spout



031 Chrome	583	708 Copper Brushed PVD	921
720 Nickel PVD	862	Black Metal Brushed	
149 Finox Brushed Nickel	787	707 PVD	921
187 Aged Bronze	921	735 Warm Bronze PVD	862
713 Antique Brass	921	726 Warm Bronze Br. PVD	921
030 Copper PVD	862	710 Brass PVD	862
706 Black Metal PVD	862	727 Brushed Brass PVD	921
		299 Black XL	787

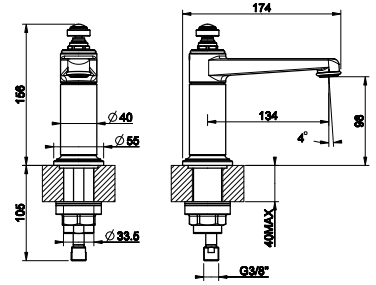

65025

Отдельно стоящий излив, высокий
Medium basin spout



031 Chrome	583	708 Copper Brushed PVD	921
720 Nickel PVD	862	Black Metal Brushed	
149 Finox Brushed Nickel	787	707 PVD	921
187 Aged Bronze	921	735 Warm Bronze PVD	862
713 Antique Brass	921	726 Warm Bronze Br. PVD	921
030 Copper PVD	862	710 Brass PVD	862
706 Black Metal PVD	862	727 Brushed Brass PVD	921
		299 Black XL	787

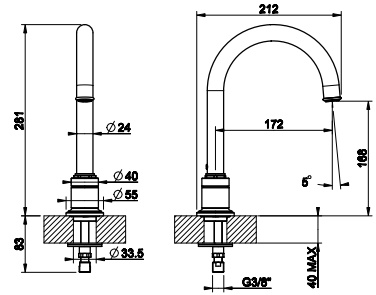

65102

Внешняя часть для настенного смесителя с изливом средней длины, без донного клапана
Wall-mounted basin spout, medium spout



031 Chrome	315	708 Copper Brushed PVD	497
720 Nickel PVD	466	Black Metal Brushed	
149 Finox Brushed Nickel	425	707 PVD	497
187 Aged Bronze	497	735 Warm Bronze PVD	466
713 Antique Brass	497	726 Warm Bronze Br. PVD	497
030 Copper PVD	466	710 Brass PVD	466
706 Black Metal PVD	466	727 Brushed Brass PVD	497
		299 Black XL	425

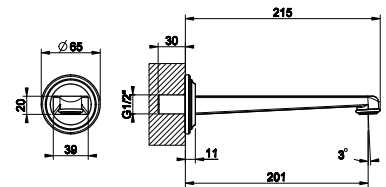

65101

Внешняя часть для настенного смесителя с длинным изливом, без донного клапана
Wall-mounted basin spout, long spout



031 Chrome	352	708 Copper Brushed PVD	556
720 Nickel PVD	521	Black Metal Brushed	
149 Finox Brushed Nickel	475	707 PVD	556
187 Aged Bronze	556	735 Warm Bronze PVD	521
713 Antique Brass	556	726 Warm Bronze Br. PVD	556
030 Copper PVD	521	710 Brass PVD	521
706 Black Metal PVD	521	727 Brushed Brass PVD	556
		299 Black XL	475

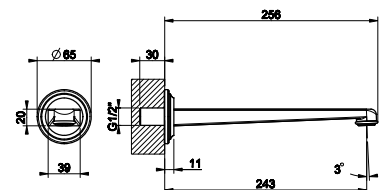

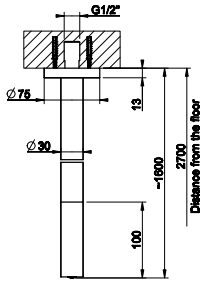

63399

Потолочный излив. Рычаг управления приобретается отдельно
Ceiling-mounted spout. To be completed with separate control.



031 Chrome	866	708 Copper Brushed PVD	1.369
720 Nickel PVD	1.282	Black Metal Brushed	
149 Finox Brushed Nickel	1.169	707 PVD	1.369
187 Aged Bronze	1.369	735 Warm Bronze PVD	1.281
713 Antique Brass	1.369	726 Warm Bronze Br. PVD	1.369
030 Copper PVD	1.281	710 Brass PVD	1.281
706 Black Metal PVD	1.281	727 Brushed Brass PVD	1.369
		299 Black XL	1.169

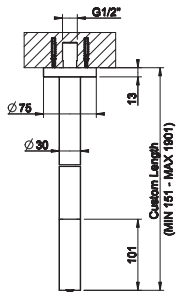

63499

Потолочный излив, длина изготавливается под заказ.
Рычаг управления приобретается отдельно
Ceiling-mounted spout with length on request. To be completed with separate control.



031 Chrome	1.212	708 Copper Brushed PVD	1.916
720 Nickel PVD	1.795	Black Metal Brushed	
149 Finox Brushed Nickel	1.637	707 PVD	1.916
187 Aged Bronze	1.916	735 Warm Bronze PVD	1.795
713 Antique Brass	1.916	726 Warm Bronze Br. PVD	1.916
030 Copper PVD	1.795	710 Brass PVD	1.795
706 Black Metal PVD	1.795	727 Brushed Brass PVD	1.916
		299 Black XL	1.637

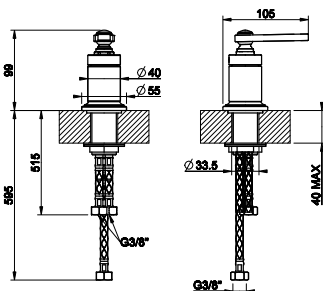

65100

Рычаг удаленного управления
Separate control



031 Chrome	407	708 Copper Brushed PVD	643
720 Nickel PVD	602	Black Metal Brushed	
149 Finox Brushed Nickel	549	707 PVD	643
187 Aged Bronze	643	735 Warm Bronze PVD	602
713 Antique Brass	643	726 Warm Bronze Br. PVD	643
030 Copper PVD	602	710 Brass PVD	602
706 Black Metal PVD	602	727 Brushed Brass PVD	643
		299 Black XL	549

63412

Встраиваемая часть для однорычажного смесителя для душа/раковины
Built-in part wall-fixing basin with separate control, one-way

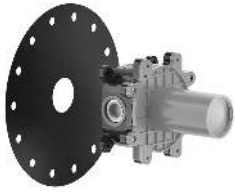

239 Steel Brushed	250
--------------------------	-----

63412+65109

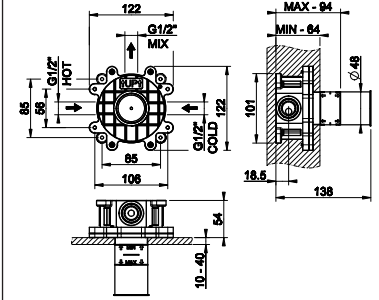

65109

Внешние части для настенного смесителя на 1 позицию
External parts for wall-mounted basin with separate control, one-way



031 Chrome	337	708 Copper Brushed PVD	532
720 Nickel PVD	499	Black Metal Brushed	
149 Finox Brushed Nickel	455	707 PVD	532
187 Aged Bronze	532	735 Warm Bronze PVD	499
713 Antique Brass	532	726 Warm Bronze Br. PVD	532
030 Copper PVD	499	710 Brass PVD	499
706 Black Metal PVD	499	727 Brushed Brass PVD	532
		299 Black XL	455

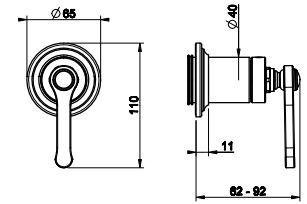

65007

Смеситель для биде с соединительными шлангами
Bidet mixer with flexible connections



031 Chrome	684	708 Copper Brushed PVD	1.080
720 Nickel PVD	1.012	Black Metal Brushed	
149 Finox Brushed Nickel	923	707 PVD	1.080
187 Aged Bronze	1.080	735 Warm Bronze PVD	1.012
713 Antique Brass	1.080	726 Warm Bronze Br. PVD	1.080
030 Copper PVD	1.012	710 Brass PVD	1.012
706 Black Metal PVD	1.012	727 Brushed Brass PVD	1.080
		299 Black XL	923

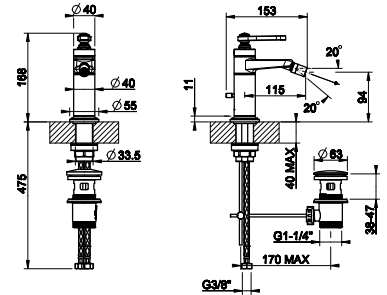

65113

Внешние части для встраиваемого однорычажного смесителя на 2 позиции с переключателем ванна-душ, подводом воды и держателем лейки
External parts for wall-mounted bath mixer, bath/shower diverter, 1,50 m flexible hose and antilimestone handshower with fixed hook



031 Chrome	1.776	708 Copper Brushed PVD	2.806
720 Nickel PVD	2.628	Black Metal Brushed	
149 Finox Brushed Nickel	2.398	707 PVD	2.806
187 Aged Bronze	2.806	735 Warm Bronze PVD	2.628
713 Antique Brass	2.806	726 Warm Bronze Br. PVD	2.806
030 Copper PVD	2.628	710 Brass PVD	2.628
706 Black Metal PVD	2.628	727 Brushed Brass PVD	2.806
		299 Black XL	2.398

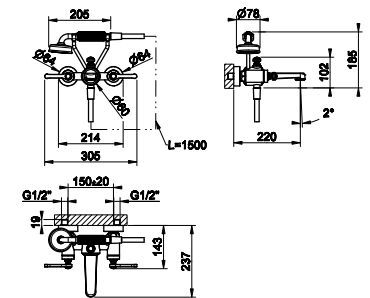

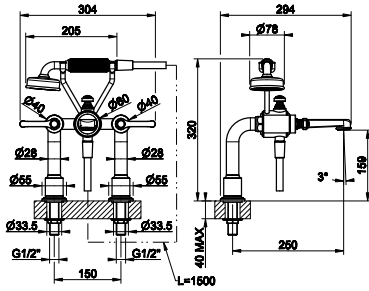

65115

Смеситель для ванны на 2 отверстия: излив, шланг, лейка
Two-hole bath mixer with supports, spout, 1,50 m flexible hose and antilimestone handshower

031 Chrome	2.352	708 Copper Brushed PVD	3.716
720 Nickel PVD	3.481	Black Metal Brushed	
149 Finox Brushed Nickel	3.175	707 PVD	3.716
187 Aged Bronze	3.716	735 Warm Bronze PVD	3.481
713 Antique Brass	3.716	726 Warm Bronze Br. PVD	3.716
030 Copper PVD	3.481	710 Brass PVD	3.481
706 Black Metal PVD	3.481	727 Brushed Brass PVD	3.716
		299 Black XL	3.175



65099+65128

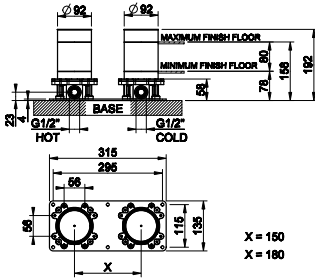

65099

Встраиваемая часть для напольного смесителя для ванны
Built-in part for freestanding bath mixer

031 Chrome	772
------------	-----

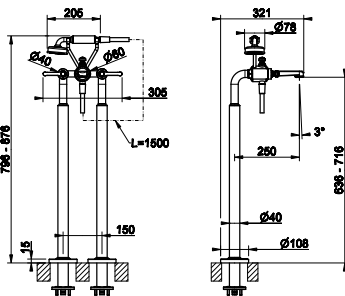

65128

Внешние части для напольного смесителя для ванны с
душевой лейкой
External part for freestanding bath mixer

031 Chrome	3.562	708 Copper Brushed PVD	5.627
720 Nickel PVD	5.271	Black Metal Brushed	
149 Finox Brushed Nickel	4.808	707 PVD	5.627
187 Aged Bronze	5.627	735 Warm Bronze PVD	5.271
713 Antique Brass	5.627	726 Warm Bronze Br. PVD	5.627
030 Copper PVD	5.271	710 Brass PVD	5.271
706 Black Metal PVD	5.271	727 Brushed Brass PVD	5.627
		299 Black XL	4.808

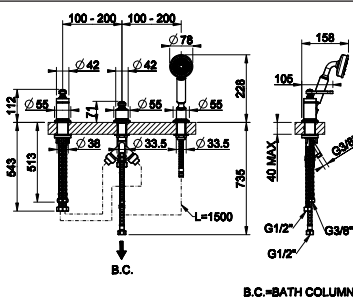
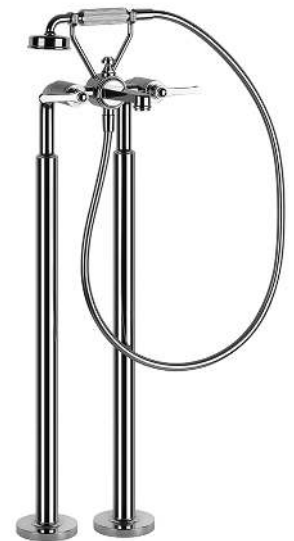

65043

Смеситель для ванны на 3 отверстия, девиатор, шланг,
лейка. Наполнение через слив-перелив
Three-hole bath mixer, diverter, 1,50 m flexible hose and
pull-out handshower. Supply to the bath.

031 Chrome	1.472	708 Copper Brushed PVD	2.325
720 Nickel PVD	2.178	Black Metal Brushed	
149 Finox Brushed Nickel	1.987	707 PVD	2.325
187 Aged Bronze	2.325	735 Warm Bronze PVD	2.178
713 Antique Brass	2.325	726 Warm Bronze Br. PVD	2.325
030 Copper PVD	2.178	710 Brass PVD	2.178
706 Black Metal PVD	2.178	727 Brushed Brass PVD	2.325
		299 Black XL	1.987



65037

Смеситель для ванны на 3 отверстия: излив, девиатор, шланг, лейка
 Three-hole basin mixer with diverter, spout, 1,50 m flexible hose and pull-out antilimestone handshower



031 Chrome	1.776	708 Copper Brushed PVD	2.806
720 Nickel PVD	2.628	Black Metal Brushed	
149 Finox Brushed Nickel	2.398	707 PVD	2.806
187 Aged Bronze	2.806	735 Warm Bronze PVD	2.628
713 Antique Brass	2.806	726 Warm Bronze Br. PVD	2.806
030 Copper PVD	2.628	710 Brass PVD	2.628
706 Black Metal PVD	2.628	727 Brushed Brass PVD	2.806
		299 Black XL	2.398

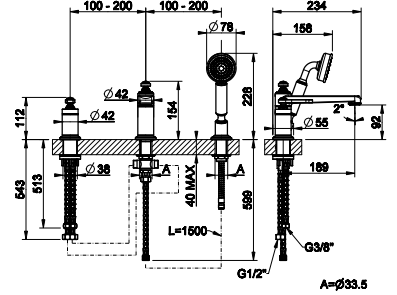

65044

Рычаг удаленного управления
 Separate control



031 Chrome	494	708 Copper Brushed PVD	781
720 Nickel PVD	731	Black Metal Brushed	
149 Finox Brushed Nickel	667	707 PVD	781
187 Aged Bronze	781	735 Warm Bronze PVD	731
713 Antique Brass	781	726 Warm Bronze Br. PVD	781
030 Copper PVD	731	710 Brass PVD	731
706 Black Metal PVD	731	727 Brushed Brass PVD	781
		299 Black XL	667

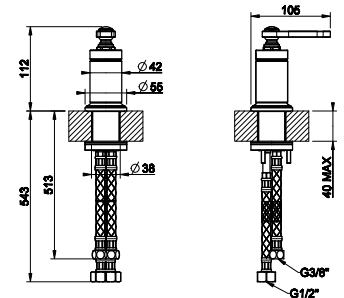

54139

Встраиваемая часть для настенного смесителя на 2 выхода для ванны
 Built-in part mixer. Two-way



239 Steel Brushed	528
--------------------------	-----

54139+65042

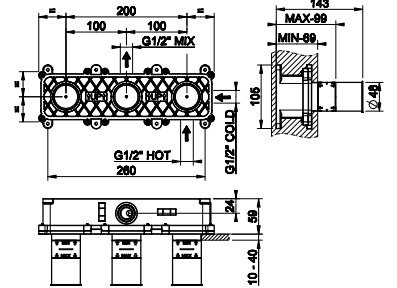

65042

Внешние части для встраиваемого смесителя на 2 выхода, с изливом и переключателем
 External parts for built-in mixer with spout and diverter, two-way



031 Chrome	1.123	708 Copper Brushed PVD	1.774
720 Nickel PVD	1.661	Black Metal Brushed	
149 Finox Brushed Nickel	1.515	707 PVD	1.774
187 Aged Bronze	1.774	735 Warm Bronze PVD	1.661
713 Antique Brass	1.774	726 Warm Bronze Br. PVD	1.774
030 Copper PVD	1.661	710 Brass PVD	1.661
706 Black Metal PVD	1.661	727 Brushed Brass PVD	1.774
		299 Black XL	1.515

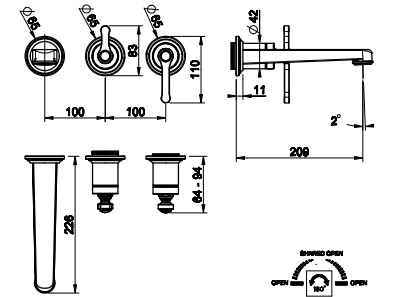

65103

Настенный излив для ванны
 Wall-mounted bath spout



031 Chrome	443	708 Copper Brushed PVD	700
720 Nickel PVD	656	Black Metal Brushed	
149 Finox Brushed Nickel	598	707 PVD	700
187 Aged Bronze	700	735 Warm Bronze PVD	656
713 Antique Brass	700	726 Warm Bronze Br. PVD	700
030 Copper PVD	656	710 Brass PVD	656
706 Black Metal PVD	656	727 Brushed Brass PVD	700
		299 Black XL	598

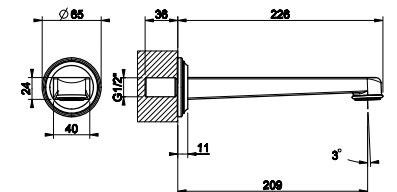

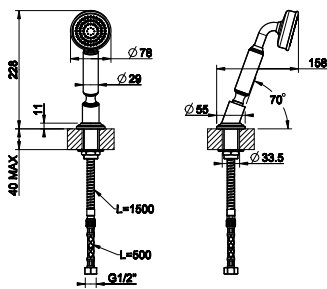

65127

Душевой комплект на борт ванны, состоящий из держателя, шланга 1,50 м и лейки
Conical shower hook with antilimestone handshower and 1,5 m flexible hose

031	Chrome	597	708	Copper Brushed PVD	942
720	Nickel PVD	883		Black Metal Brushed	
149	Finox Brushed Nickel	805	707	PVD	942
187	Aged Bronze	942	735	Warm Bronze PVD	883
713	Antique Brass	942	726	Warm Bronze Br. PVD	942
030	Copper PVD	883	710	Brass PVD	883
706	Black Metal PVD	883	727	Brushed Brass PVD	942
		299		Black XL	805



01669

Монтажный бокс с каркасом для смесителя на борт ванны/полочку
Mounting box for bath group

031	Chrome	1.374
-----	--------	-------

01664

Пластина на 4 отверстия для монтажного бокса
Four-holes finishing plate for mounting box

031	Chrome	452	726	Warm Bronze Br. PVD	624
720	Nickel PVD	718	710	Brass PVD	537
149	Finox Brushed Nickel	454	727	Brushed Brass PVD	624
187	Aged Bronze	624	246	Gold PVD	661
713	Antique Brass	573	080	Gold CCP	803
030	Copper PVD	537	087	Gold Brushed CCP	803
706	Black Metal PVD	585	147	Chrome Brushed	454
708	Copper Brushed PVD	624	279	White CN	417
	Black Metal Brushed		299	Black XL	435
707	PVD	624			
735	Warm Bronze PVD	537			

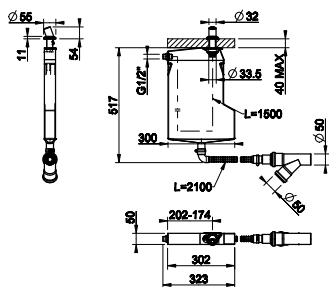

65050

Система сбора воды для шланга ручного душа, монтируемого на борт ванны
Pull-out handshower drain kit, rim installation

031	Chrome	907	708	Copper Brushed PVD	1.433
720	Nickel PVD	1.342		Black Metal Brushed	
149	Finox Brushed Nickel	1.224	707	PVD	1.433
187	Aged Bronze	1.433	735	Warm Bronze PVD	1.342
713	Antique Brass	1.433	726	Warm Bronze Br. PVD	1.433
030	Copper PVD	1.342	710	Brass PVD	1.342
706	Black Metal PVD	1.342	727	Brushed Brass PVD	1.433
		299		Black XL	1.224





65049

Система сбора воды для шланга
ручного душа, монтируемого на борт ванны
Pull-out handshower drain kit, tile wall installation

031	Chrome	1.169	708	Copper Brushed PVD	1.846
720	Nickel PVD	1.730		Black Metal Brushed	
149	Finnox Brushed Nickel	1.578	707	PVD	1.846
187	Aged Bronze	1.846	735	Warm Bronze PVD	1.730
713	Antique Brass	1.846	726	Warm Bronze Br. PVD	1.846
030	Copper PVD	1.730	710	Brass PVD	1.730
706	Black Metal PVD	1.730	727	Brushed Brass PVD	1.846
			299	Black XL	1.578

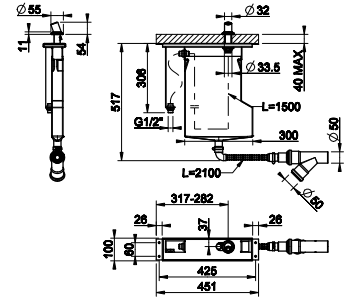

01080

Колонна сливная для ванны полиэтиленовая для
наполнения ванны через перелив. Длина кабеля
управления 70 см
Polyethylene column bath waste with overflow cap filler.
Length of control cable 70 cm

031	Chrome	375	726	Warm Bronze Br. PVD	594
720	Nickel PVD	557	710	Brass PVD	557
149	Finnox Brushed Nickel	396	727	Brushed Brass PVD	594
187	Aged Bronze	594	246	Gold PVD	629
713	Antique Brass	594	080	Gold CCP	475
030	Copper PVD	557	087	Gold Brushed CCP	475
706	Black Metal PVD	557	147	Chrome Brushed	396
708	Copper Brushed PVD	594	279	White CN	470
	Black Metal Brushed		299	Black XL	470
707	PVD	594			
735	Warm Bronze PVD	557			

54139

Встраиваемая часть для настенного смесителя на 2
выхода для ванны
Built-in part mixer. Two-way



239	Steel Brushed	528
-----	---------------	-----

54139+65036

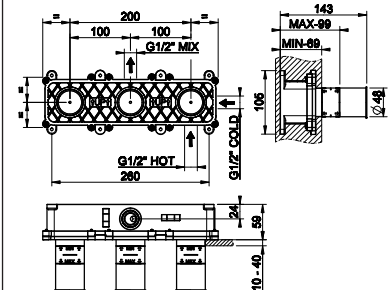

65036

Внешние части для встраиваемого однорычажного
смесителя на 2 позиции с переключателем, выводом воды
и держателем лейки
External part for wall-mounted shower mixer, two-way,
diverter, water outlet, handshower hook



031	Chrome	1.299	708	Copper Brushed PVD	2.051
720	Nickel PVD	1.922		Black Metal Brushed	
149	Finnox Brushed Nickel	1.753	707	PVD	2.051
187	Aged Bronze	2.051	735	Warm Bronze PVD	1.922
713	Antique Brass	2.051	726	Warm Bronze Br. PVD	2.051
030	Copper PVD	1.922	710	Brass PVD	1.922
706	Black Metal PVD	1.922	727	Brushed Brass PVD	2.051
			299	Black XL	1.753

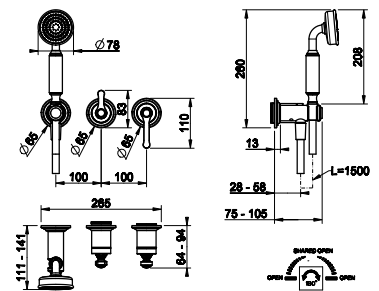

54055+65131

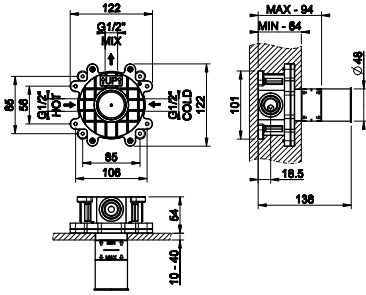

54055

Встраиваемая часть для однорычажного смесителя на 1 позицию
Built-in part for wall-mounted shower/basin mixer, one way

239 Steel Brushed	275
-------------------	-----

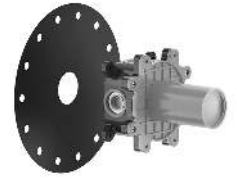

65131

Внешние части для настенного смесителя на 1 позицию
External part for mixer with one-way diverter

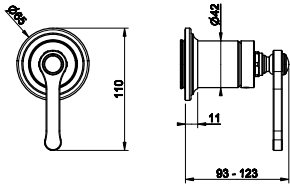

031 Chrome	337	708 Copper Brushed PVD	532
720 Nickel PVD	499	Black Metal Brushed	
149 Finox Brushed Nickel	455	707 PVD	532
187 Aged Bronze	532	735 Warm Bronze PVD	499
713 Antique Brass	532	726 Warm Bronze Br. PVD	532
030 Copper PVD	499	710 Brass PVD	499
706 Black Metal PVD	499	727 Brushed Brass PVD	532
		299 Black XL	455



54073+65038

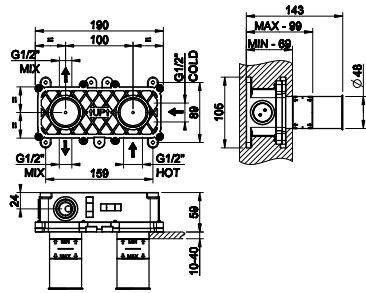

54073

Встраиваемая часть для смесителя на 2 выхода для душа
Built-in part for wall-mounted shower mixer, two-way

239 Steel Brushed	475
-------------------	-----



65038

Внешние части для настенного смесителя на 2 выхода с переключателем ванна-душ
External part for mixer, two-way diverter

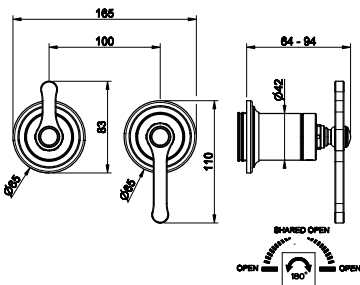

031 Chrome	691	708 Copper Brushed PVD	1.092
720 Nickel PVD	1.023	Black Metal Brushed	
149 Finox Brushed Nickel	933	707 PVD	1.092
187 Aged Bronze	1.092	735 Warm Bronze PVD	1.023
713 Antique Brass	1.092	726 Warm Bronze Br. PVD	1.092
030 Copper PVD	1.023	710 Brass PVD	1.023
706 Black Metal PVD	1.023	727 Brushed Brass PVD	1.092
		299 Black XL	933



44655

Встраиваемая часть для смесителя для душа на 1 выход
Built-in part for wall-mounted shower mixer, one-way

031 Chrome	157
-------------------	-----

44655+65061

65061

Внешние части для настенного смесителя для душа на 1 выход
External part for wall-mounted mixer, one-way



031 Chrome	590	708 Copper Brushed PVD	932
720 Nickel PVD	873	Black Metal Brushed	
149 Finox Brushed Nickel	797	707 PVD	932
187 Aged Bronze	932	735 Warm Bronze PVD	873
713 Antique Brass	932	726 Warm Bronze Br. PVD	932
030 Copper PVD	873	710 Brass PVD	873
706 Black Metal PVD	873	727 Brushed Brass PVD	932
		299 Black XL	797

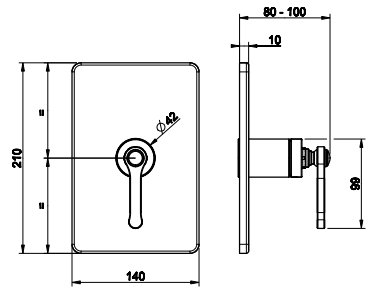

44673

Встраиваемая часть для смесителя для душа на 2 выхода
Built-in part for wall-mounted shower mixer, two-way

031 Chrome	201
-------------------	-----

44673+65079

65079

Внешние части для настенного смесителя для душа на 2 выхода
External part wall-mounted mixer, two-way



031 Chrome	686	708 Copper Brushed PVD	1.084
720 Nickel PVD	1.015	Black Metal Brushed	
149 Finox Brushed Nickel	926	707 PVD	1.084
187 Aged Bronze	1.084	735 Warm Bronze PVD	1.015
713 Antique Brass	1.084	726 Warm Bronze Br. PVD	1.084
030 Copper PVD	1.015	710 Brass PVD	1.015
706 Black Metal PVD	1.015	727 Brushed Brass PVD	1.084
		299 Black XL	926

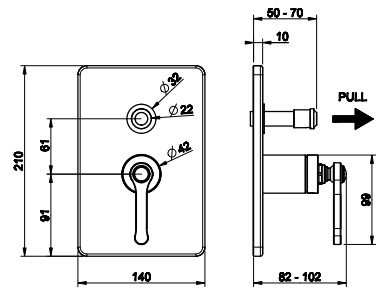

09269+65133

09269

Встраиваемая часть для термостатического смесителя настенного для душа
 Built-in part for thermostatic mixer

031 Chrome	525
-------------------	-----

65133

Внешние части для термостатического смесителя на 1 позицию
 External part for thermostatic mixer, one-way diverter

031 Chrome	1.074	708 Copper Brushed PVD	1.697
720 Nickel PVD	1.589	Black Metal Brushed	
149 Finox Brushed Nickel	1.450	707 PVD	1.697
187 Aged Bronze	1.697	735 Warm Bronze PVD	1.589
713 Antique Brass	1.697	726 Warm Bronze Br. PVD	1.697
030 Copper PVD	1.589	710 Brass PVD	1.589
706 Black Metal PVD	1.589	727 Brushed Brass PVD	1.697
		299 Black XL	1.450

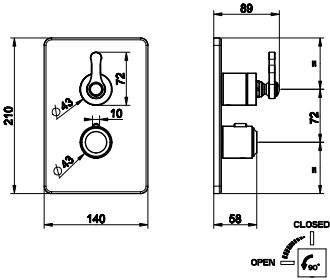

09269+65135

09269

Встраиваемая часть для термостатического смесителя настенного для душа
 Built-in part for thermostatic mixer

031 Chrome	525
-------------------	-----

65135

Внешние части для термостатического смесителя на 2 позиции
 External part for thermostatic mixer, two-way diverter

031 Chrome	1.074	708 Copper Brushed PVD	1.697
720 Nickel PVD	1.589	Black Metal Brushed	
149 Finox Brushed Nickel	1.450	707 PVD	1.697
187 Aged Bronze	1.697	735 Warm Bronze PVD	1.589
713 Antique Brass	1.697	726 Warm Bronze Br. PVD	1.697
030 Copper PVD	1.589	710 Brass PVD	1.589
706 Black Metal PVD	1.589	727 Brushed Brass PVD	1.697
		299 Black XL	1.450

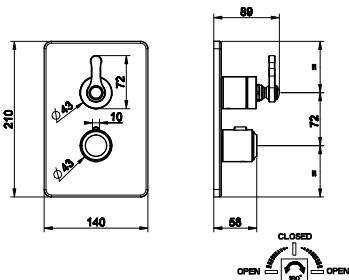

09269

Встраиваемая часть для термостатического смесителя настенного для душа
Built-in part for thermostatic mixer

031 Chrome	525
-------------------	-----

09269+65137

65137

Внешние части для термостатического смесителя на 3 позиции
External part for thermostatic mixer, three-way diverter



031 Chrome	1.074	708 Copper Brushed PVD	1.697
720 Nickel PVD	1.589	Black Metal Brushed	
149 Finox Brushed Nickel	1.450	707 PVD	1.697
187 Aged Bronze	1.697	735 Warm Bronze PVD	1.589
713 Antique Brass	1.697	726 Warm Bronze Br. PVD	1.697
030 Copper PVD	1.589	710 Brass PVD	1.589
706 Black Metal PVD	1.589	727 Brushed Brass PVD	1.697
		299 Black XL	1.450

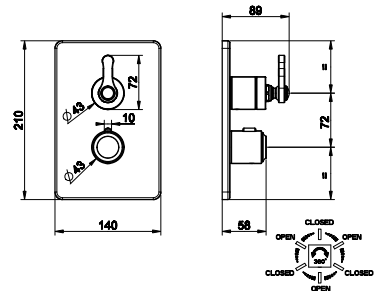

43283

Встраиваемые части запорного вентиля высокой производительности
Built-in part for stop valve for thermostatic high-capacity mixer

031 Chrome	361
-------------------	-----

43283+65247

65247

Внешние части запорного вентиля высокой производительности 3 Бар - 40 л/мин
External part for stop valve for thermostatic high-capacity mixer. Water-flow capacity to 3 bar around to 40 l/min



031 Chrome	375	708 Copper Brushed PVD	592
720 Nickel PVD	554	Black Metal Brushed	
149 Finox Brushed Nickel	505	707 PVD	592
187 Aged Bronze	592	735 Warm Bronze PVD	554
713 Antique Brass	592	726 Warm Bronze Br. PVD	592
030 Copper PVD	554	710 Brass PVD	554
706 Black Metal PVD	554	727 Brushed Brass PVD	592
		299 Black XL	505

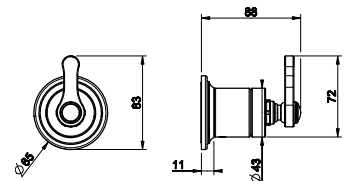

65148

Душевая головка 200 мм для настенного крепления, поворотная с шарниром
Wall-mounted adjustable showerhead



031 Chrome	1.235	708 Copper Brushed PVD	1.951
720 Nickel PVD	1.827	Black Metal Brushed	
149 Finox Brushed Nickel	1.667	707 PVD	1.951
187 Aged Bronze	1.951	735 Warm Bronze PVD	1.827
713 Antique Brass	1.951	726 Warm Bronze Br. PVD	1.951
030 Copper PVD	1.827	710 Brass PVD	1.827
706 Black Metal PVD	1.827	727 Brushed Brass PVD	1.951
		299 Black XL	1.667

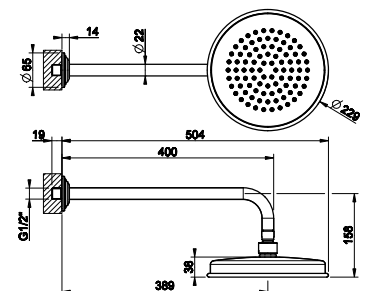

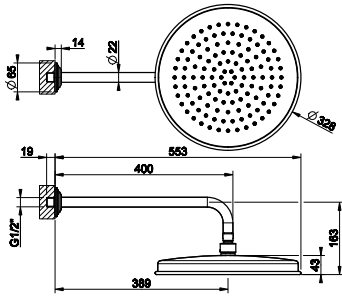

65149

Душевая головка 300 мм для настенного крепления, поворотная с шарниром
Wall-mounted adjustable showerhead

031 Chrome	1.852	708 Copper Brushed PVD	2.926
720 Nickel PVD	2.741	Black Metal Brushed	
149 Finox Brushed Nickel	2.500	707 PVD	2.926
187 Aged Bronze	2.926	735 Warm Bronze PVD	2.741
713 Antique Brass	2.926	726 Warm Bronze Br. PVD	2.926
030 Copper PVD	2.741	710 Brass PVD	2.741
706 Black Metal PVD	2.741	727 Brushed Brass PVD	2.926
		299 Black XL	2.500

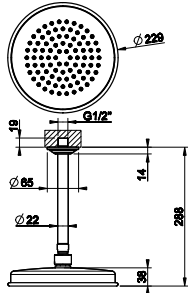

65152

Душевая головка потолочная 200 мм, поворотная с шарниром
Ceiling-mounted adjustable showerhead

031 Chrome	1.173	708 Copper Brushed PVD	1.852
720 Nickel PVD	1.735	Black Metal Brushed	
149 Finox Brushed Nickel	1.583	707 PVD	1.852
187 Aged Bronze	1.852	735 Warm Bronze PVD	1.735
713 Antique Brass	1.852	726 Warm Bronze Br. PVD	1.852
030 Copper PVD	1.735	710 Brass PVD	1.735
706 Black Metal PVD	1.735	727 Brushed Brass PVD	1.852
		299 Black XL	1.583

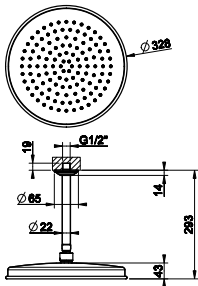

65153

Душевая головка потолочная 300 мм, поворотная с шарниром
Ceiling-mounted adjustable showerhead

031 Chrome	1.759	708 Copper Brushed PVD	2.778
720 Nickel PVD	2.603	Black Metal Brushed	
149 Finox Brushed Nickel	2.374	707 PVD	2.778
187 Aged Bronze	2.778	735 Warm Bronze PVD	2.603
713 Antique Brass	2.778	726 Warm Bronze Br. PVD	2.778
030 Copper PVD	2.603	710 Brass PVD	2.603
706 Black Metal PVD	2.603	727 Brushed Brass PVD	2.778
		299 Black XL	2.374

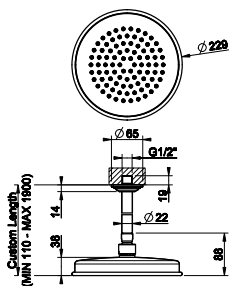

65150

Душевая головка потолочная 200 мм, поворотная с шарниром. Длина изготавливается под заказ
Ceiling-mounted showerhead, length on request

031 Chrome	1.641	708 Copper Brushed PVD	2.593
720 Nickel PVD	2.429	Black Metal Brushed	
149 Finox Brushed Nickel	2.216	707 PVD	2.593
187 Aged Bronze	2.593	735 Warm Bronze PVD	2.429
713 Antique Brass	2.593	726 Warm Bronze Br. PVD	2.593
030 Copper PVD	2.429	710 Brass PVD	2.429
706 Black Metal PVD	2.429	727 Brushed Brass PVD	2.593
		299 Black XL	2.216

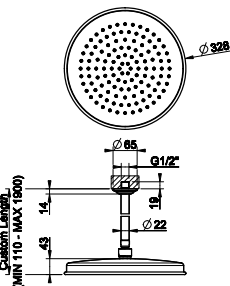

65155

Душевая головка потолочная 300 мм, поворотная с шарниром. Длина изготавливается под заказ
Ceiling-mounted showerhead, length on request

031 Chrome	2.462	708 Copper Brushed PVD	3.889
720 Nickel PVD	3.643	Black Metal Brushed	
149 Finox Brushed Nickel	3.323	707 PVD	3.889
187 Aged Bronze	3.889	735 Warm Bronze PVD	3.643
713 Antique Brass	3.889	726 Warm Bronze Br. PVD	3.889
030 Copper PVD	3.643	710 Brass PVD	3.643
706 Black Metal PVD	3.643	727 Brushed Brass PVD	3.889
		299 Black XL	3.323



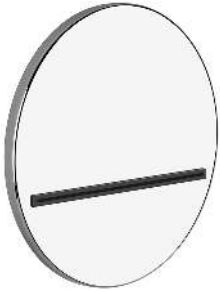

65295

Настенный каскадный излив. Управление приобретается отдельно
External part for waterfall shower spout to be completed with separate control (not included)

031 Chrome	943	708 Copper Brushed PVD	1.490
720 Nickel PVD	1.396	Black Metal Brushed	
149 Finox Brushed Nickel	1.273	707 PVD	1.490
187 Aged Bronze	1.490	735 Warm Bronze PVD	1.396
713 Antique Brass	1.490	726 Warm Bronze Br. PVD	1.490
030 Copper PVD	1.396	710 Brass PVD	1.396
706 Black Metal PVD	1.396	727 Brushed Brass PVD	1.490
		299 Black XL	1.273

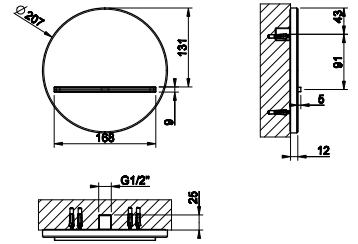

65142

Штанга в комплекте с душевой лейкой, шланг 1,50 м и вывод воды
Sliding rail with antilimestone handshower, 1,50 m flexible hose and water outlet

031 Chrome	1.479	708 Copper Brushed PVD	2.337
720 Nickel PVD	2.189	Black Metal Brushed	
149 Finox Brushed Nickel	1.997	707 PVD	2.337
187 Aged Bronze	2.337	735 Warm Bronze PVD	2.189
713 Antique Brass	2.337	726 Warm Bronze Br. PVD	2.337
030 Copper PVD	2.189	710 Brass PVD	2.189
706 Black Metal PVD	2.189	727 Brushed Brass PVD	2.337
		299 Black XL	1.997

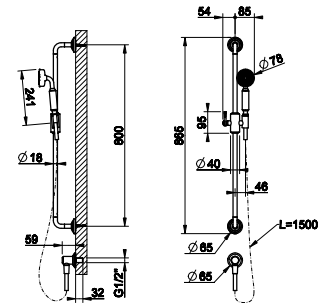

65144

Штанга в комплекте с душевой лейкой легкой очистки, шланг 1,50 м
Sliding rail with antilimestone handshower, 1,50 m flexible hose and

031 Chrome	1.327	708 Copper Brushed PVD	2.097
720 Nickel PVD	1.964	Black Metal Brushed	
149 Finox Brushed Nickel	1.792	707 PVD	2.097
187 Aged Bronze	2.097	735 Warm Bronze PVD	1.964
713 Antique Brass	2.097	726 Warm Bronze Br. PVD	2.097
030 Copper PVD	1.964	710 Brass PVD	1.964
706 Black Metal PVD	1.964	727 Brushed Brass PVD	2.097
		299 Black XL	1.792

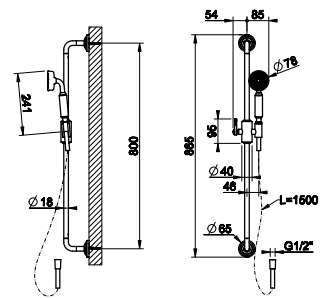

65145

Штанга для душа
Sliding rail

031 Chrome	976	708 Copper Brushed PVD	1.541
720 Nickel PVD	1.444	Black Metal Brushed	
149 Finox Brushed Nickel	1.317	707 PVD	1.541
187 Aged Bronze	1.541	735 Warm Bronze PVD	1.444
713 Antique Brass	1.541	726 Warm Bronze Br. PVD	1.541
030 Copper PVD	1.444	710 Brass PVD	1.444
706 Black Metal PVD	1.444	727 Brushed Brass PVD	1.541
		299 Black XL	1.317

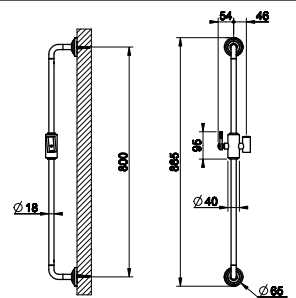

65141

Штанга в комплекте с душевой лейкой, шланг 1,50 м и вывод воды
Sliding rail with antilimestone handshower, 1,50 m flexible hose and water outlet

031 Chrome	870	708 Copper Brushed PVD	1.375
720 Nickel PVD	1.289	Black Metal Brushed	
149 Finox Brushed Nickel	1.175	707 PVD	1.375
187 Aged Bronze	1.375	735 Warm Bronze PVD	1.289
713 Antique Brass	1.375	726 Warm Bronze Br. PVD	1.375
030 Copper PVD	1.289	710 Brass PVD	1.289
706 Black Metal PVD	1.289	727 Brushed Brass PVD	1.375
		299 Black XL	1.175

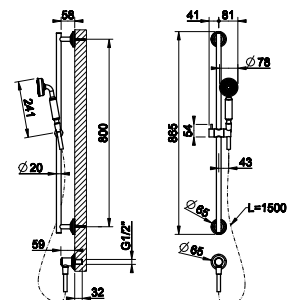

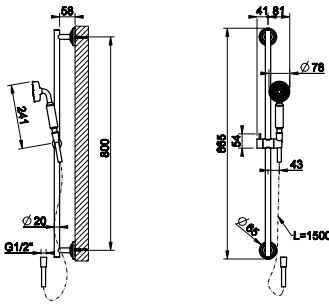

65143

Штанга в комплекте с душевой лейкой легкой очистки, шланг 1,50 м
Sliding rail with antilimestone handshower, 1,50 m flexible hose

031 Chrome	718	708 Copper Brushed PVD	1.134
720 Nickel PVD	1.063	Black Metal Brushed	
149 Finox Brushed Nickel	969	707 PVD	1.134
187 Aged Bronze	1.134	735 Warm Bronze PVD	1.063
713 Antique Brass	1.134	726 Warm Bronze Br. PVD	1.134
030 Copper PVD	1.063	710 Brass PVD	1.063
706 Black Metal PVD	1.063	727 Brushed Brass PVD	1.134
		299 Black XL	969

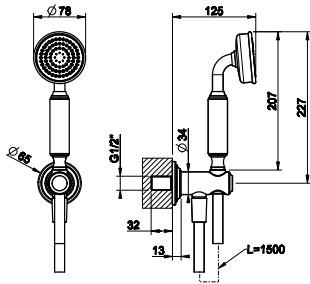

65123

Душевой комплект, состоящий из вывода воды, держателя, шланга 1,50 м и лейки
Shower set with water outlet, 1,50 m flexible hose and antilimestone handshower

031 Chrome	655	708 Copper Brushed PVD	1.035
720 Nickel PVD	969	Black Metal Brushed	
149 Finox Brushed Nickel	884	707 PVD	1.035
187 Aged Bronze	1.035	735 Warm Bronze PVD	969
713 Antique Brass	1.035	726 Warm Bronze Br. PVD	1.035
030 Copper PVD	969	710 Brass PVD	969
706 Black Metal PVD	969	727 Brushed Brass PVD	1.035
		299 Black XL	884



32971

Боковая форсунка
Lateral body jet

031 Chrome	276	735 Warm Bronze PVD	409
720 Nickel PVD	410	726 Warm Bronze Br. PVD	436
149 Finox Brushed Nickel	397	710 Brass PVD	409
187 Aged Bronze	436	727 Brushed Brass PVD	436
713 Antique Brass	436	246 Gold PVD	464
030 Copper PVD	409	147 Chrome Brushed	397
706 Black Metal PVD	409	279 White CN	346
708 Copper Brushed PVD	436	299 Black XL	346
Black Metal Brushed			
707 PVD	436		

32977

Боковая форсунка с распылителем
Lateral nebulizer

031 Chrome	238	735 Warm Bronze PVD	356
720 Nickel PVD	357	726 Warm Bronze Br. PVD	380
149 Finox Brushed Nickel	305	710 Brass PVD	356
187 Aged Bronze	380	727 Brushed Brass PVD	380
713 Antique Brass	380	246 Gold PVD	403
030 Copper PVD	356	147 Chrome Brushed	306
706 Black Metal PVD	356	279 White CN	301
708 Copper Brushed PVD	380	299 Black XL	301
Black Metal Brushed			
707 PVD	380		

32985

Встраиваемая часть для поворотной боковой форсунки
Built-in part lateral and adjustable body jet

32985+32982

031 Chrome	184
-------------------	-----

32982

Внешние части для ориентируемой боковой встраиваемой форсунки
External parts for adjustable lateral body jet

031 Chrome	366	735 Warm Bronze PVD	633
720 Nickel PVD	545	726 Warm Bronze Br. PVD	688
149 Finox Brushed Nickel	519	710 Brass PVD	633
187 Aged Bronze	688	727 Brushed Brass PVD	688
713 Antique Brass	688	246 Gold PVD	732
030 Copper PVD	633	147 Chrome Brushed	519
706 Black Metal PVD	633	279 White CN	506
708 Copper Brushed PVD	688	299 Black XL	506
Black Metal Brushed PVD	688		

13375

Поворотная боковая форсунка
Adjustable lateral body jet

031 Chrome	195	735 Warm Bronze PVD	290
720 Nickel PVD	292	726 Warm Bronze Br. PVD	308
149 Finox Brushed Nickel	251	710 Brass PVD	290
187 Aged Bronze	308	727 Brushed Brass PVD	308
713 Antique Brass	308	246 Gold PVD	328
030 Copper PVD	290	147 Chrome Brushed	255
706 Black Metal PVD	290	279 White CN	246
708 Copper Brushed PVD	308	299 Black XL	246
Black Metal Brushed PVD			
707 PVD	308		

65169

Вывод воды
Water outlet



031 Chrome	236	708 Copper Brushed PVD	373
720 Nickel PVD	349	Black Metal Brushed	
149 Finox Brushed Nickel	319	707 PVD	373
187 Aged Bronze	373	735 Warm Bronze PVD	349
713 Antique Brass	373	726 Warm Bronze Br. PVD	373
030 Copper PVD	349	710 Brass PVD	349
706 Black Metal PVD	349	727 Brushed Brass PVD	373
		299 Black XL	319

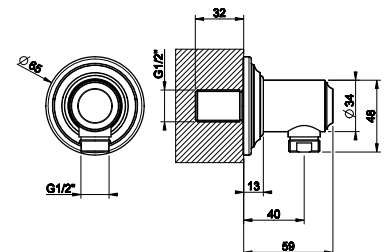

65161

Держатель для душевой лейки с выводом воды
Water outlet and handshower hook

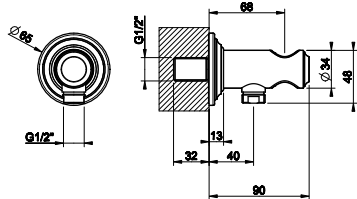

031 Chrome	256	708 Copper Brushed PVD	404
720 Nickel PVD	379	Black Metal Brushed	
149 Finox Brushed Nickel	346	707 PVD	404
187 Aged Bronze	404	735 Warm Bronze PVD	379
713 Antique Brass	404	726 Warm Bronze Br. PVD	404
030 Copper PVD	379	710 Brass PVD	379
706 Black Metal PVD	379	727 Brushed Brass PVD	404
	299	Black XL	346



65157

Держатель фиксированный для душевой лейки
Fixed handshower hook

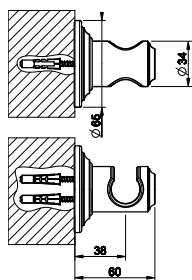

031 Chrome	229	708 Copper Brushed PVD	361
720 Nickel PVD	338	Black Metal Brushed	
149 Finox Brushed Nickel	309	707 PVD	361
187 Aged Bronze	361	735 Warm Bronze PVD	338
713 Antique Brass	361	726 Warm Bronze Br. PVD	361
030 Copper PVD	338	710 Brass PVD	338
706 Black Metal PVD	338	727 Brushed Brass PVD	361
	299	Black XL	309



65160

Держатель для душевой лейки поворотный
Adjustable handshower hook

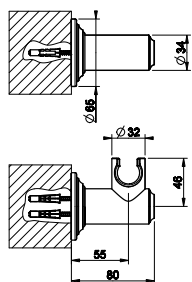

031 Chrome	335	708 Copper Brushed PVD	528
720 Nickel PVD	495	Black Metal Brushed	
149 Finox Brushed Nickel	452	707 PVD	528
187 Aged Bronze	528	735 Warm Bronze PVD	495
713 Antique Brass	528	726 Warm Bronze Br. PVD	528
030 Copper PVD	495	710 Brass PVD	495
706 Black Metal PVD	495	727 Brushed Brass PVD	528
	299	Black XL	452



65154

Душевая лейка с защитой от известкового налёта
Antilimestone handshower

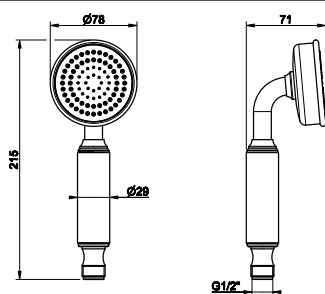

031 Chrome	398	708 Copper Brushed PVD	629
720 Nickel PVD	589	Black Metal Brushed	
149 Finox Brushed Nickel	537	707 PVD	629
187 Aged Bronze	629	735 Warm Bronze PVD	589
713 Antique Brass	629	726 Warm Bronze Br. PVD	629
030 Copper PVD	589	710 Brass PVD	589
706 Black Metal PVD	589	727 Brushed Brass PVD	629
	299	Black XL	537



01637

Шланг Cromalux с коническим соединением на 1/2", 1,50 м
 1,50 m Cromalux flexible hose with conic 1/2" connections

031 Chrome	62	735 Warm Bronze PVD	93
720 Nickel PVD	94	726 Warm Bronze Br. PVD	99
149 Finox Brushed Nickel	74	710 Brass PVD	93
187 Aged Bronze	128	727 Brushed Brass PVD	100
713 Antique Brass	121	246 Gold PVD	128
030 Copper PVD	93	080 Gold CCP	108
706 Black Metal PVD	93	087 Gold Brushed CCP	108
708 Copper Brushed PVD	99	279 White CN	122
Black Metal Brushed		299 Black XL	122
707 PVD	99		

SP02148

Шланг двойной фальцовки, длина 1,50 м с соединением на 1/2"

Double-seam flexible hose, 1,5 m length, 1/2" connector



031 Chrome	93	Black Metal Brushed	
720 Nickel PVD	147	707 PVD	146
149 Finox Brushed Nickel	124	735 Warm Bronze PVD	137
187 Aged Bronze	146	726 Warm Bronze Br. PVD	146
713 Antique Brass	146	710 Brass PVD	137
030 Copper PVD	137	727 Brushed Brass PVD	146
706 Black Metal PVD	137	246 Gold PVD	137
708 Copper Brushed PVD	146	299 Black XL	124

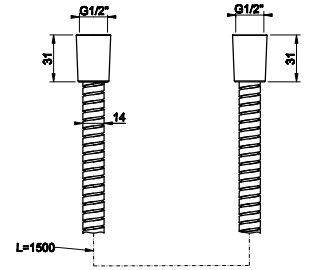

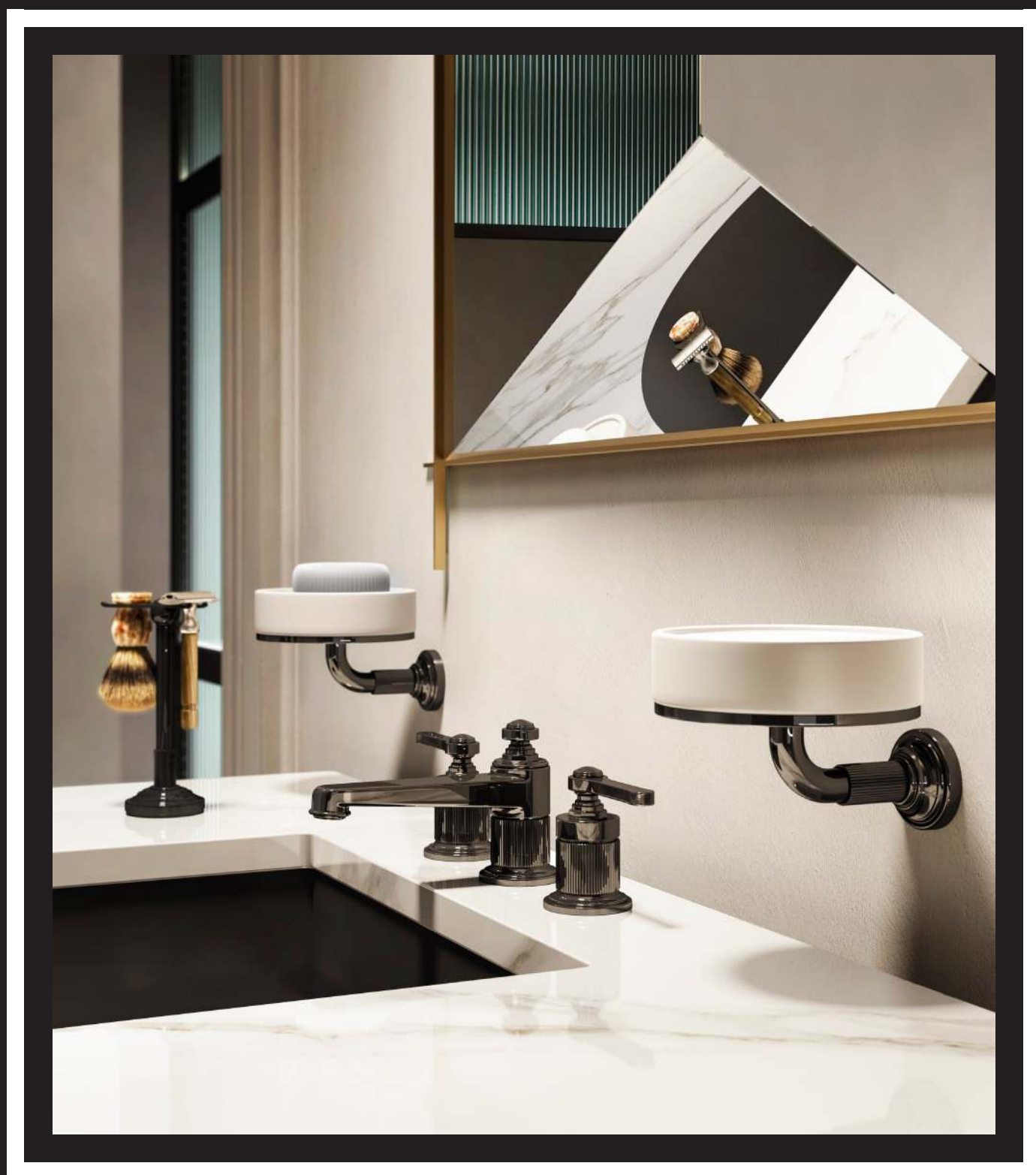

VENTI20
accessories

65401

Мыльница настенная белая
White wall-mounted soap holder



031 Chrome	328	708 Copper Brushed PVD	519
720 Nickel PVD	486	Black Metal Brushed	
149 Finox Brushed Nickel	443	707 PVD	519
187 Aged Bronze	519	735 Warm Bronze PVD	486
713 Antique Brass	519	726 Warm Bronze Br. PVD	519
030 Copper PVD	486	710 Brass PVD	486
706 Black Metal PVD	486	727 Brushed Brass PVD	519
		299 Black XL	443

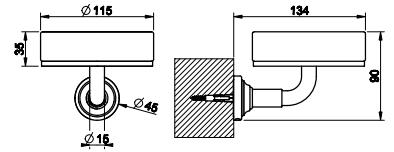

65402

Мыльница настенная черная
Black wall-mounted soap holder



031 Chrome	328	708 Copper Brushed PVD	519
720 Nickel PVD	486	Black Metal Brushed	
149 Finox Brushed Nickel	443	707 PVD	519
187 Aged Bronze	519	735 Warm Bronze PVD	486
713 Antique Brass	519	726 Warm Bronze Br. PVD	519
030 Copper PVD	486	710 Brass PVD	486
706 Black Metal PVD	486	727 Brushed Brass PVD	519
		299 Black XL	443

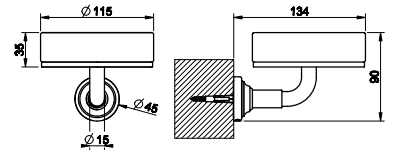

65407

Стакан настенный белый
Wall-mounted tumbler white



031 Chrome	355	708 Copper Brushed PVD	560
720 Nickel PVD	525	Black Metal Brushed	
149 Finox Brushed Nickel	479	707 PVD	560
187 Aged Bronze	560	735 Warm Bronze PVD	525
713 Antique Brass	560	726 Warm Bronze Br. PVD	560
030 Copper PVD	525	710 Brass PVD	525
706 Black Metal PVD	525	727 Brushed Brass PVD	560
		299 Black XL	479

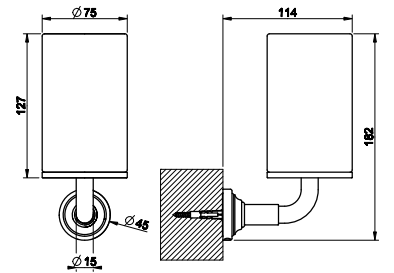

65408

Стакан настенный черный
Wall-mounted tumbler black



031 Chrome	355	708 Copper Brushed PVD	560
720 Nickel PVD	525	Black Metal Brushed	
149 Finox Brushed Nickel	479	707 PVD	560
187 Aged Bronze	560	735 Warm Bronze PVD	525
713 Antique Brass	560	726 Warm Bronze Br. PVD	560
030 Copper PVD	525	710 Brass PVD	525
706 Black Metal PVD	525	727 Brushed Brass PVD	560
		299 Black XL	479

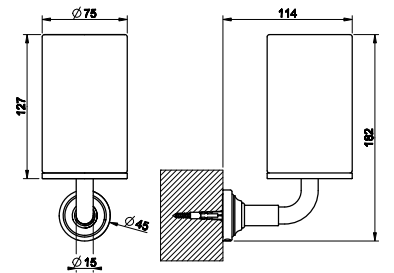

65413

Дозатор для жидкого мыла настенный белый
Wall-mounted white soap dispenser



031 Chrome	610	708 Copper Brushed PVD	964
720 Nickel PVD	903	Black Metal Brushed	
149 Finox Brushed Nickel	824	707 PVD	964
187 Aged Bronze	964	735 Warm Bronze PVD	903
713 Antique Brass	964	726 Warm Bronze Br. PVD	964
030 Copper PVD	903	710 Brass PVD	903
706 Black Metal PVD	903	727 Brushed Brass PVD	964
		299 Black XL	824

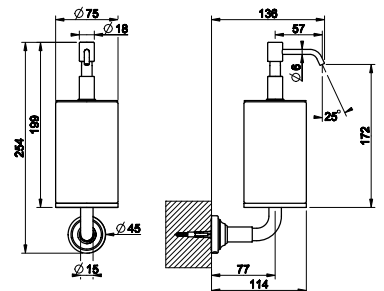

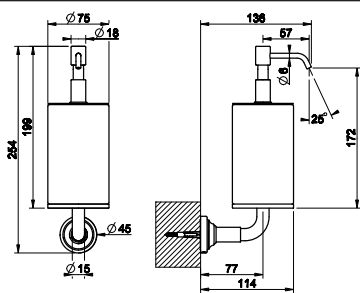

65414

Дозатор для жидкого мыла настенный черный
Wall-mounted black soap dispenser

031 Chrome	610	708 Copper Brushed PVD	964
720 Nickel PVD	903	Black Metal Brushed	
149 Finox Brushed Nickel	824	707 PVD	964
187 Aged Bronze	964	735 Warm Bronze PVD	903
713 Antique Brass	964	726 Warm Bronze Br. PVD	964
030 Copper PVD	903	710 Brass PVD	903
706 Black Metal PVD	903	727 Brushed Brass PVD	964
		299 Black XL	824

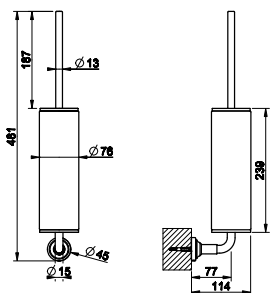

65419

Ершик настенный белый
White wall-mounted toilet brush

031 Chrome	527	708 Copper Brushed PVD	832
720 Nickel PVD	779	Black Metal Brushed	
149 Finox Brushed Nickel	711	707 PVD	832
187 Aged Bronze	832	735 Warm Bronze PVD	779
713 Antique Brass	832	726 Warm Bronze Br. PVD	832
030 Copper PVD	779	710 Brass PVD	779
706 Black Metal PVD	779	727 Brushed Brass PVD	832
		299 Black XL	711

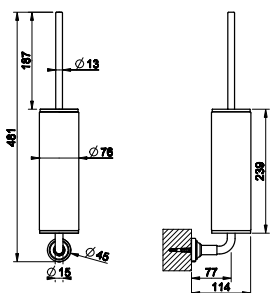

65420

Ершик настенный черный
Black wall-mounted soap holder

031 Chrome	527	708 Copper Brushed PVD	832
720 Nickel PVD	779	Black Metal Brushed	
149 Finox Brushed Nickel	711	707 PVD	832
187 Aged Bronze	832	735 Warm Bronze PVD	779
713 Antique Brass	832	726 Warm Bronze Br. PVD	832
030 Copper PVD	779	710 Brass PVD	779
706 Black Metal PVD	779	727 Brushed Brass PVD	832
		299 Black XL	711

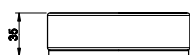

58525

Мыльница настольная белая
White standing soap holder

031 Chrome	224	Black Metal Brushed	
720 Nickel PVD	332	707 PVD	353
149 Finox Brushed Nickel	291	735 Warm Bronze PVD	330
187 Aged Bronze	353	726 Warm Bronze Br. PVD	353
713 Antique Brass	353	710 Brass PVD	330
030 Copper PVD	330	727 Brushed Brass PVD	353
706 Black Metal PVD	330	246 Gold PVD	375
708 Copper Brushed PVD	353	299 Black XL	280

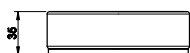
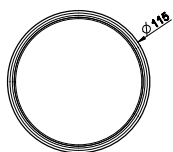

58526

Мыльница настольная черная
Black free standing soap holder

031 Chrome	224	Black Metal Brushed	
720 Nickel PVD	332	707 PVD	353
149 Finox Brushed Nickel	291	735 Warm Bronze PVD	330
187 Aged Bronze	353	726 Warm Bronze Br. PVD	353
713 Antique Brass	353	710 Brass PVD	330
030 Copper PVD	330	727 Brushed Brass PVD	353
706 Black Metal PVD	330	246 Gold PVD	375
708 Copper Brushed PVD	353	299 Black XL	280

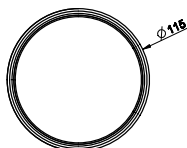

58531

Стакан настольный белый
Free standing tumbler white



031	Chrome	245	Black Metal Brushed	
720	Nickel PVD	362	707 PVD	387
149	Finox Brushed Nickel	319	735 Warm Bronze PVD	363
187	Aged Bronze	387	726 Warm Bronze Br. PVD	387
713	Antique Brass	387	710 Brass PVD	363
030	Copper PVD	363	727 Brushed Brass PVD	387
706	Black Metal PVD	363	246 Gold PVD	411
708	Copper Brushed PVD	387	299 Black XL	306

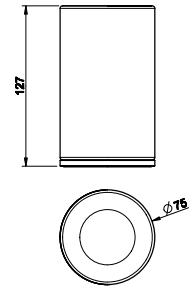

58532

Стакан настольный черный
Free standing tumbler black



031	Chrome	245	Black Metal Brushed	
720	Nickel PVD	362	707 PVD	387
149	Finox Brushed Nickel	319	735 Warm Bronze PVD	363
187	Aged Bronze	387	726 Warm Bronze Br. PVD	387
713	Antique Brass	387	710 Brass PVD	363
030	Copper PVD	363	727 Brushed Brass PVD	387
706	Black Metal PVD	363	246 Gold PVD	411
708	Copper Brushed PVD	387	299 Black XL	306

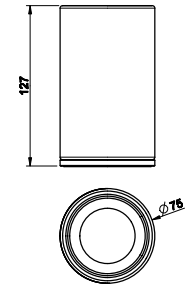

65437

Дозатор для жидкого мыла настольный белый
White free standing soap dispenser



031	Chrome	529	708 Copper Brushed PVD	836
720	Nickel PVD	783	Black Metal Brushed	
149	Finox Brushed Nickel	714	707 PVD	836
187	Aged Bronze	836	735 Warm Bronze PVD	783
713	Antique Brass	836	726 Warm Bronze Br. PVD	836
030	Copper PVD	783	710 Brass PVD	783
706	Black Metal PVD	783	727 Brushed Brass PVD	836
			299 Black XL	714

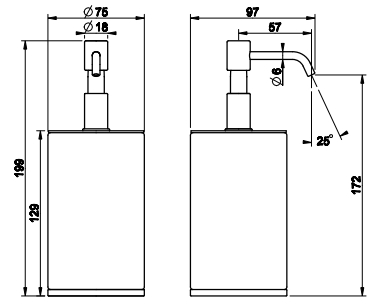

65438

Дозатор для жидкого мыла настольный черный
Black free standing soap dispenser



031	Chrome	529	708 Copper Brushed PVD	836
720	Nickel PVD	783	Black Metal Brushed	
149	Finox Brushed Nickel	714	707 PVD	836
187	Aged Bronze	836	735 Warm Bronze PVD	783
713	Antique Brass	836	726 Warm Bronze Br. PVD	836
030	Copper PVD	783	710 Brass PVD	783
706	Black Metal PVD	783	727 Brushed Brass PVD	836
			299 Black XL	714

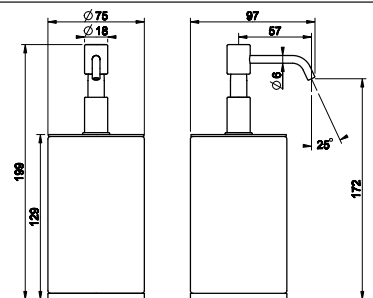

65523

Держатель для бритвы
Razor holder



031	Chrome	227	708 Copper Brushed PVD	359
720	Nickel PVD	336	Black Metal Brushed	
149	Finox Brushed Nickel	307	707 PVD	359
187	Aged Bronze	359	735 Warm Bronze PVD	336
713	Antique Brass	359	726 Warm Bronze Br. PVD	359
030	Copper PVD	336	710 Brass PVD	336
706	Black Metal PVD	336	727 Brushed Brass PVD	359
			299 Black XL	307

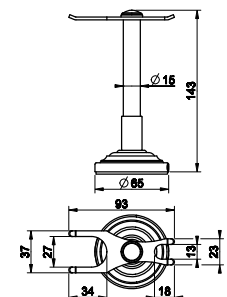

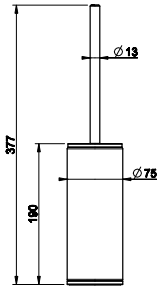

58543

Ершик напольный белый
White free standing toilet brush holder

031 Chrome	432	Black Metal Brushed	
720 Nickel PVD	639	707 PVD	682
149 Finox Brushed Nickel	562	735 Warm Bronze PVD	639
187 Aged Bronze	682	726 Warm Bronze Br. PVD	682
713 Antique Brass	682	710 Brass PVD	639
030 Copper PVD	639	727 Brushed Brass PVD	682
706 Black Metal PVD	639	246 Gold PVD	725
708 Copper Brushed PVD	682	299 Black XL	540

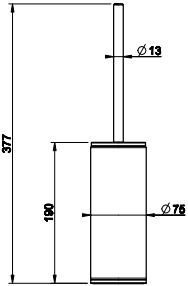

58544

Ершик напольный черный
Black free standing toilet brush holder

031 Chrome	432	Black Metal Brushed	
720 Nickel PVD	639	707 PVD	682
149 Finox Brushed Nickel	562	735 Warm Bronze PVD	639
187 Aged Bronze	682	726 Warm Bronze Br. PVD	682
713 Antique Brass	682	710 Brass PVD	639
030 Copper PVD	639	727 Brushed Brass PVD	682
706 Black Metal PVD	639	246 Gold PVD	725
708 Copper Brushed PVD	682	299 Black XL	540

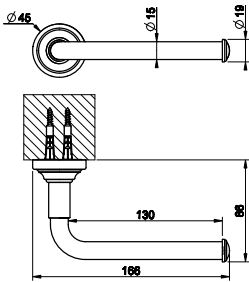

65455

Настенный держатель для туалетной бумаги
Wall-mounted paper roll holder

031 Chrome	290	708 Copper Brushed PVD	458
720 Nickel PVD	429	Black Metal Brushed	
149 Finox Brushed Nickel	391	707 PVD	458
187 Aged Bronze	458	735 Warm Bronze PVD	429
713 Antique Brass	458	726 Warm Bronze Br. PVD	458
030 Copper PVD	429	710 Brass PVD	429
706 Black Metal PVD	429	727 Brushed Brass PVD	458
		299 Black XL	391

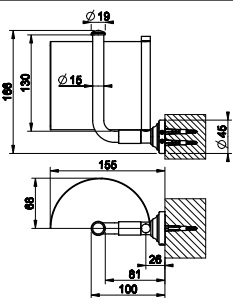

65449

Настенный держатель для туалетной бумаги с крышкой
Wall-mounted paper roll holder with cover

031 Chrome	377	708 Copper Brushed PVD	595
720 Nickel PVD	558	Black Metal Brushed	
149 Finox Brushed Nickel	509	707 PVD	595
187 Aged Bronze	595	735 Warm Bronze PVD	558
713 Antique Brass	595	726 Warm Bronze Br. PVD	595
030 Copper PVD	558	710 Brass PVD	558
706 Black Metal PVD	558	727 Brushed Brass PVD	595
		299 Black XL	509

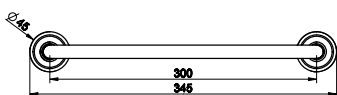

65497

Настенный полотенцедержатель, 30 см
30 cm towel rail

031 Chrome	408	708 Copper Brushed PVD	645
720 Nickel PVD	604	Black Metal Brushed	
149 Finox Brushed Nickel	551	707 PVD	645
187 Aged Bronze	645	735 Warm Bronze PVD	604
713 Antique Brass	645	726 Warm Bronze Br. PVD	645
030 Copper PVD	604	710 Brass PVD	604
706 Black Metal PVD	604	727 Brushed Brass PVD	645
		299 Black XL	551

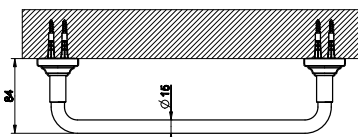

65500

Настенный полотенцедержатель, 45 см
45 cm towel rail



031 Chrome	427	708 Copper Brushed PVD	674
720 Nickel PVD	632	Black Metal Brushed	
149 Finox Brushed Nickel	576	707 PVD	674
187 Aged Bronze	674	735 Warm Bronze PVD	632
713 Antique Brass	674	726 Warm Bronze Br. PVD	674
030 Copper PVD	632	710 Brass PVD	632
706 Black Metal PVD	632	727 Brushed Brass PVD	674
	299	Black XL	576

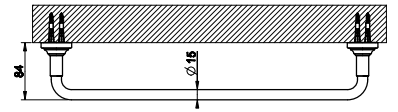
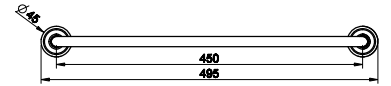

65503

Настенный полотенцедержатель, 60 см
60 cm towel rail



031 Chrome	456	708 Copper Brushed PVD	720
720 Nickel PVD	674	Black Metal Brushed	
149 Finox Brushed Nickel	615	707 PVD	720
187 Aged Bronze	720	735 Warm Bronze PVD	674
713 Antique Brass	720	726 Warm Bronze Br. PVD	720
030 Copper PVD	674	710 Brass PVD	674
706 Black Metal PVD	674	727 Brushed Brass PVD	720
	299	Black XL	615

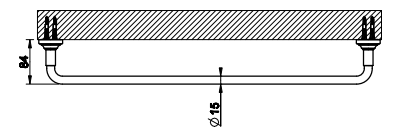
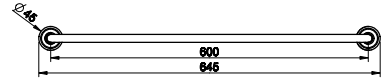

65509

Полотенцедержатель настенный кольцевой
Towel ring



031 Chrome	320	708 Copper Brushed PVD	505
720 Nickel PVD	473	Black Metal Brushed	
149 Finox Brushed Nickel	431	707 PVD	505
187 Aged Bronze	505	735 Warm Bronze PVD	473
713 Antique Brass	505	726 Warm Bronze Br. PVD	505
030 Copper PVD	473	710 Brass PVD	473
706 Black Metal PVD	473	727 Brushed Brass PVD	505
	299	Black XL	431

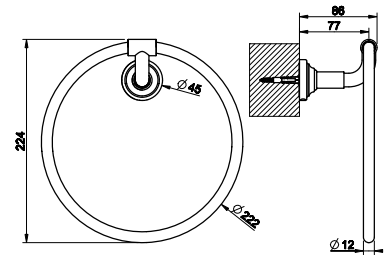

59549

Полочка 30 см
Shelf 30 cm



031 Chrome	375	Black Metal Brushed	
720 Nickel PVD	558	707 PVD	594
149 Finox Brushed Nickel	411	735 Warm Bronze PVD	557
187 Aged Bronze	595	726 Warm Bronze Br. PVD	594
713 Antique Brass	595	710 Brass PVD	557
030 Copper PVD	557	727 Brushed Brass PVD	594
706 Black Metal PVD	557	279 White CN	411
708 Copper Brushed PVD	594	299 Black XL	411

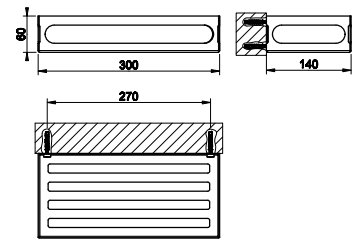

59561

Полочка настенная
Wall-mounted bath/shower shelf



031 Chrome	298	Black Metal Brushed	
720 Nickel PVD	442	707 PVD	471
149 Finox Brushed Nickel	403	735 Warm Bronze PVD	440
187 Aged Bronze	472	726 Warm Bronze Br. PVD	471
713 Antique Brass	472	710 Brass PVD	440
030 Copper PVD	440	727 Brushed Brass PVD	471
706 Black Metal PVD	440	279 White CN	403
708 Copper Brushed PVD	471	299 Black XL	403

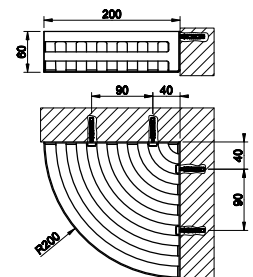

65521

Крючок настенный
Wall-mounted robe hook

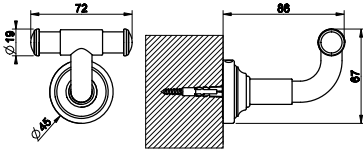

031 Chrome	190	708 Copper Brushed PVD	300
720 Nickel PVD	281	Black Metal Brushed	
149 Finox Brushed Nickel	256	707 PVD	300
187 Aged Bronze	300	735 Warm Bronze PVD	281
713 Antique Brass	300	726 Warm Bronze Br. PVD	300
030 Copper PVD	281	710 Brass PVD	281
706 Black Metal PVD	281	727 Brushed Brass PVD	300
	299	Black XL	256



65511

30 см полотенцедержатель для крепления на стекло
30 cm towel rail for glass fixing

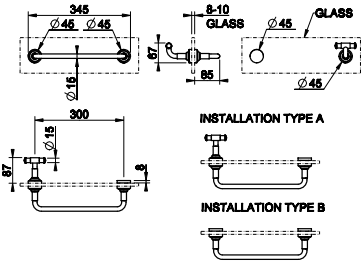

031 Chrome	535	708 Copper Brushed PVD	846
720 Nickel PVD	792	Black Metal Brushed	
149 Finox Brushed Nickel	723	707 PVD	846
187 Aged Bronze	846	735 Warm Bronze PVD	792
713 Antique Brass	846	726 Warm Bronze Br. PVD	846
030 Copper PVD	792	710 Brass PVD	792
706 Black Metal PVD	792	727 Brushed Brass PVD	846
	299	Black XL	723



65513

45 см полотенцедержатель для крепления на стекло
45 cm towel rail for glass fixing

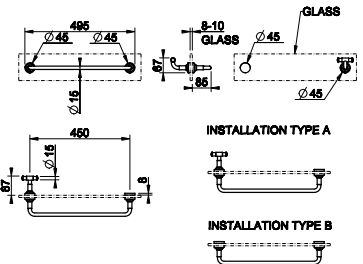

031 Chrome	595	708 Copper Brushed PVD	940
720 Nickel PVD	881	Black Metal Brushed	
149 Finox Brushed Nickel	803	707 PVD	940
187 Aged Bronze	940	735 Warm Bronze PVD	881
713 Antique Brass	940	726 Warm Bronze Br. PVD	940
030 Copper PVD	881	710 Brass PVD	881
706 Black Metal PVD	881	727 Brushed Brass PVD	940
	299	Black XL	803

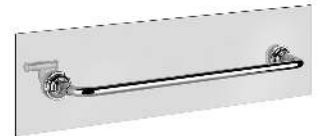

65515

60 см полотенцедержатель для крепления на стекло
60 cm towel rail for glass fixing

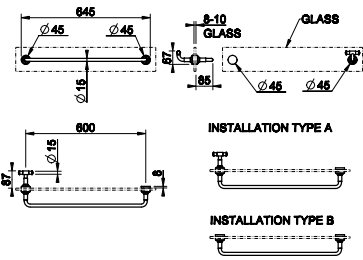

031 Chrome	624	708 Copper Brushed PVD	986
720 Nickel PVD	923	Black Metal Brushed	
149 Finox Brushed Nickel	842	707 PVD	986
187 Aged Bronze	986	735 Warm Bronze PVD	923
713 Antique Brass	986	726 Warm Bronze Br. PVD	986
030 Copper PVD	923	710 Brass PVD	923
706 Black Metal PVD	923	727 Brushed Brass PVD	986
	299	Black XL	842

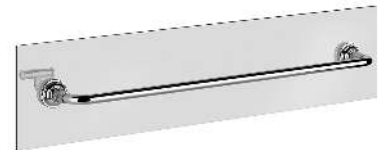

65517

Опорная ручка для ванны и душа, длина 45 см
Safety grip-handle for bathtub and shower enclosure, 45 cm length

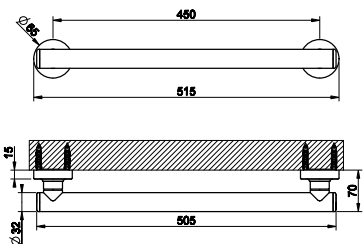

031 Chrome	969	708 Copper Brushed PVD	1.531
720 Nickel PVD	1.434	Black Metal Brushed	
149 Finox Brushed Nickel	1.308	707 PVD	1.531
187 Aged Bronze	1.531	735 Warm Bronze PVD	1.434
713 Antique Brass	1.531	726 Warm Bronze Br. PVD	1.531
030 Copper PVD	1.434	710 Brass PVD	1.434
706 Black Metal PVD	1.434	727 Brushed Brass PVD	1.531
	299	Black XL	1.308



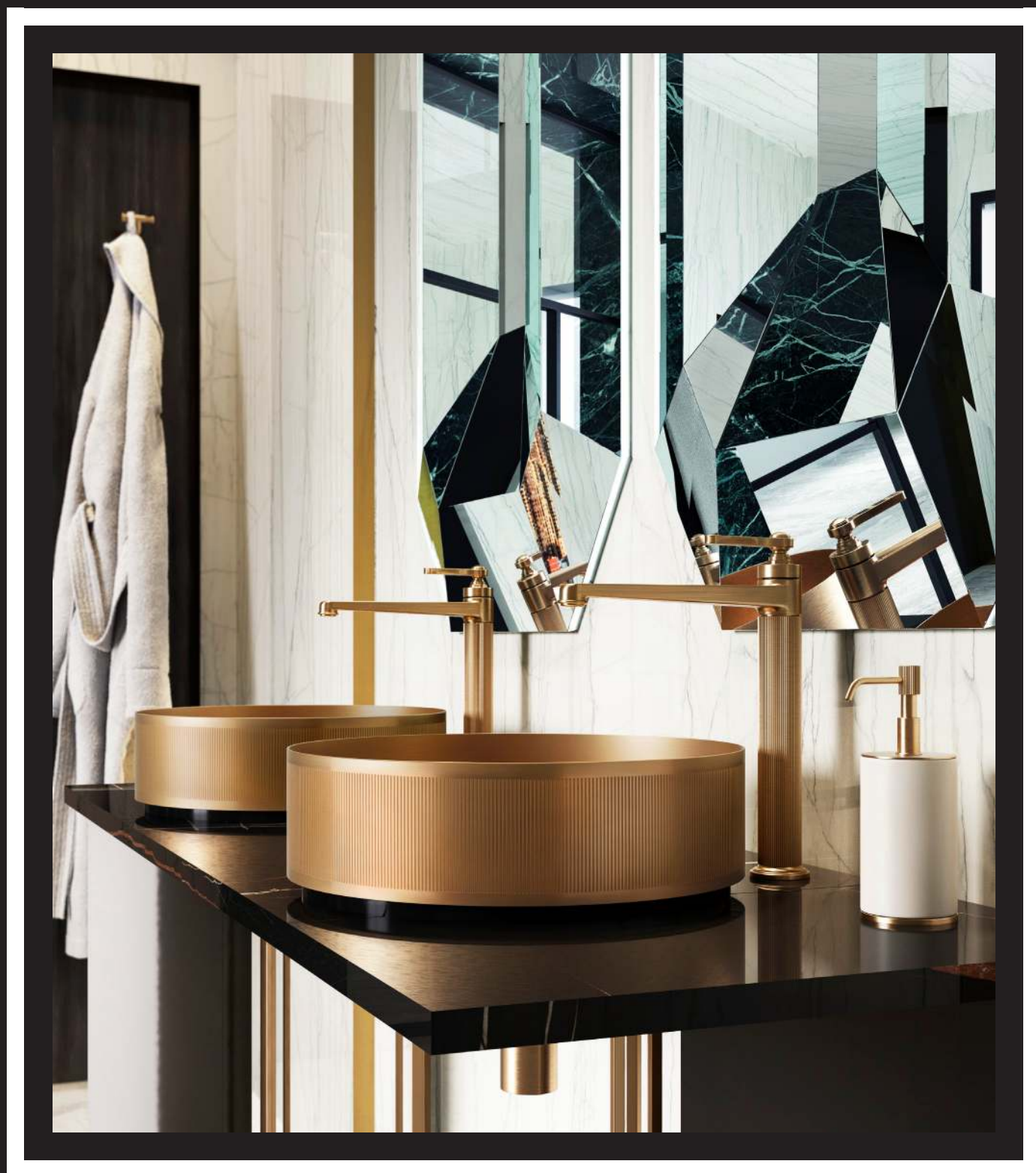

VENTI20
total look

46715

Ванна из материала Cristalplant, слив в комплекте
Freestanding bathtub in Cristalplant®. Waste included



521 Cristalplant 12.230

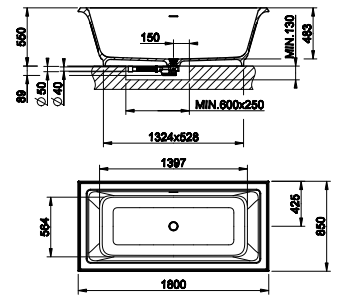

39118

Подвесной керамический унитаз (6 л), в комплекте сиденье, сифон встроен. Петли плавного закрывания и пробки для боковых отверстий в отделке 031
Wall hung WC (6 litres) in Ceramic, integrated siphon. Soft-closing hardware and lateral holes plugs included in 031 finishing.

518 White Ceramic 1.060
531 Matt White Ceramic 1.590
532 Matt Black Ceramic 1.590

39113

Подвесной керамический унитаз (6 л), в комплекте сиденье, сифон встроен. Петли плавного закрывания и пробки для боковых отверстий в отделке 031
Wall hung WC (6 litres) in Ceramic, integrated siphon. Soft-closing hardware and lateral holes plugs included in 031 finishing

518 White Ceramic 1.054
531 Matt White Ceramic 1.581
532 Matt Black Ceramic 1.581

39115

Подвесное биде в керамике с переливом и центральным отверстием под смеситель. Пробки для боковых отверстий в отделке 031
Wall hung bidet in White Europe Ceramic with overflow waste, with central hole for taps and fittings. Overflow cap and side covering caps included in 031 finishing

518 White Ceramic 712
531 Matt White Ceramic 1.068
532 Matt Black Ceramic 1.068

46753

Подвесной керамический унитаз (6 л), в комплекте сиденье, сифон встроен. Петли плавного закрывания и пробки для боковых отверстий в отделке 031
Wall hung WC (6 litres) in White Europe Ceramic, integrated siphon. Soft-closing hardware and lateral holes plugs included in 031 finishing

518 White Ceramic 1.426

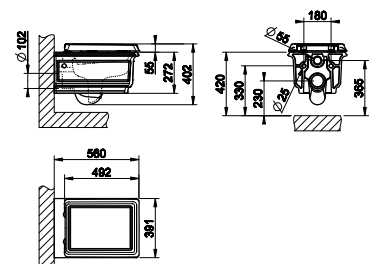

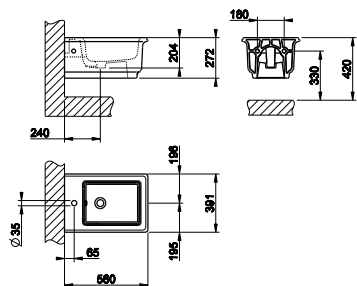

46755

Подвесное биде в керамике с переливом и центральным отверстием под смеситель. Пробки для боковых отверстий в отделке 031

Wall hung bidet in in Ceramic with overflow waste, with central hole for taps and fittings. Overflow cap and side covering caps included in 031 finishing

518 White Ceramic	1.065
--------------------------	-------



45121

Гидроёршик настенный на 1/2"
Hydrobrush with 1/2" connection

031 Chrome	791	Black Metal Brushed	
720 Nickel PVD	1.114	707 PVD	1.250
149 Finox Brushed Nickel	1.028	735 Warm Bronze PVD	1.172
187 Aged Bronze	1.250	726 Warm Bronze Br. PVD	1.250
713 Antique Brass	1.250	710 Brass PVD	1.172
030 Copper PVD	1.172	727 Brushed Brass PVD	1.250
706 Black Metal PVD	1.172	279 White CN	942
708 Copper Brushed PVD	1.250	299 Black XL	942

45123

Гигиенический душ
Shut-off douchette with pipe connection

031 Chrome	634	Black Metal Brushed	
720 Nickel PVD	893	707 PVD	1.003
149 Finox Brushed Nickel	825	735 Warm Bronze PVD	938
187 Aged Bronze	1.003	726 Warm Bronze Br. PVD	1.003
713 Antique Brass	1.003	710 Brass PVD	938
030 Copper PVD	938	727 Brushed Brass PVD	1.003
706 Black Metal PVD	938	279 White CN	756
708 Copper Brushed PVD	1.003	299 Black XL	756

54651

Клавиши смыва Geberit Sigma 8 и Sigma 12
Cover plate GEBERIT SIGMA 8 & 12

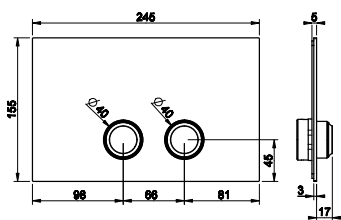

031 Chrome	755	708 Copper Brushed PVD	1.192
720 Nickel PVD	1.117	Black Metal Brushed	
149 Finox Brushed Nickel	1.019	707 PVD	1.192
187 Aged Bronze	1.192	735 Warm Bronze PVD	1.117
713 Antique Brass	1.192	726 Warm Bronze Br. PVD	1.192
030 Copper PVD	1.117	710 Brass PVD	1.117
706 Black Metal PVD	1.117	727 Brushed Brass PVD	1.192
		299 Black XL	1.022



54653

Клавиши смыва Viega
Cover plate VIEGA

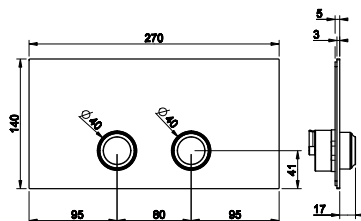

031 Chrome	1.058	708 Copper Brushed PVD	1.671
720 Nickel PVD	1.565	Black Metal Brushed	
149 Finox Brushed Nickel	1.428	707 PVD	1.671
187 Aged Bronze	1.671	735 Warm Bronze PVD	1.565
713 Antique Brass	1.671	726 Warm Bronze Br. PVD	1.671
030 Copper PVD	1.565	710 Brass PVD	1.565
706 Black Metal PVD	1.565	727 Brushed Brass PVD	1.671
		299 Black XL	1.432



54655

Клавиши смыва Geberit Omega 12
Cover plate VIEGA OMEGA 12



031 Chrome	724	708 Copper Brushed PVD	1.143
720 Nickel PVD	1.071	Black Metal Brushed	
149 Finox Brushed Nickel	977	707 PVD	1.143
187 Aged Bronze	1.143	735 Warm Bronze PVD	1.071
713 Antique Brass	1.143	726 Warm Bronze Br. PVD	1.143
030 Copper PVD	1.071	710 Brass PVD	1.071
706 Black Metal PVD	1.071	727 Brushed Brass PVD	1.143
		299 Black XL	979

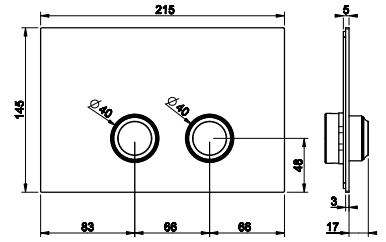

54657

Клавиши смыва Tece
Cover plate TECE



031 Chrome	867	708 Copper Brushed PVD	1.370
720 Nickel PVD	1.283	Black Metal Brushed	
149 Finox Brushed Nickel	1.170	707 PVD	1.370
187 Aged Bronze	1.370	735 Warm Bronze PVD	1.283
713 Antique Brass	1.370	726 Warm Bronze Br. PVD	1.370
030 Copper PVD	1.283	710 Brass PVD	1.283
706 Black Metal PVD	1.283	727 Brushed Brass PVD	1.370
		299 Black XL	1.174

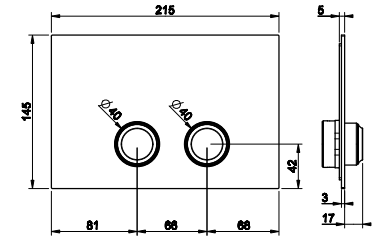

54659

Клавиши смыва Conel
Cover plate CONEL



031 Chrome	810	708 Copper Brushed PVD	1.279
720 Nickel PVD	1.198	Black Metal Brushed	
149 Finox Brushed Nickel	1.093	707 PVD	1.279
187 Aged Bronze	1.279	735 Warm Bronze PVD	1.198
713 Antique Brass	1.279	726 Warm Bronze Br. PVD	1.279
030 Copper PVD	1.198	710 Brass PVD	1.198
706 Black Metal PVD	1.198	727 Brushed Brass PVD	1.279
		299 Black XL	1.097

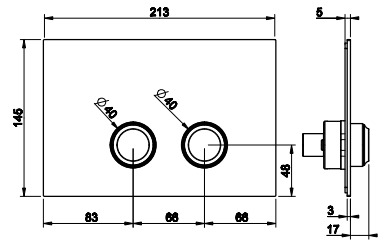

54661

Клавиши смыва Viega Prevista
Cover plate VIEGA PREVISTA



031 Chrome	1.024	708 Copper Brushed PVD	1.618
720 Nickel PVD	1.516	Black Metal Brushed	
149 Finox Brushed Nickel	1.383	707 PVD	1.618
187 Aged Bronze	1.618	735 Warm Bronze PVD	1.516
713 Antique Brass	1.618	726 Warm Bronze Br. PVD	1.618
030 Copper PVD	1.516	710 Brass PVD	1.516
706 Black Metal PVD	1.516	727 Brushed Brass PVD	1.618
		299 Black XL	1.387

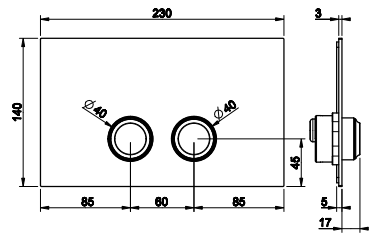

65601

Накладная раковина Ø400mm из нержавеющей стали без слива-перелива
Counter washbasin Ø400mm in stainless steel, without overflow waste



239 Steel Brushed	2.805
708 Copper Brushed PVD	5.140
Black Metal Brushed	
707 PVD	5.140
726 Warm Bronze Br. PVD	5.140
727 Brushed Brass PVD	5.140

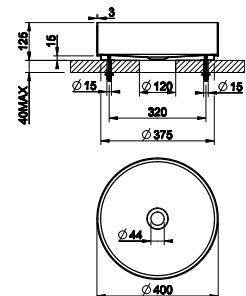

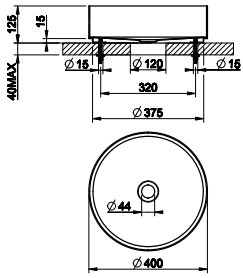

54601

Накладная раковина Ø400mm из нержавеющей стали без слива-перелива
Counter washbasin Ø400mm in stainless steel, without overflow waste

239	Steel Brushed	1.188
708	Copper Brushed PVD	3.517
	Black Metal Brushed	
707	PVD	3.517
726	Warm Bronze Br. PVD	3.517
727	Brushed Brass PVD	3.517
299	Black XL	1.604

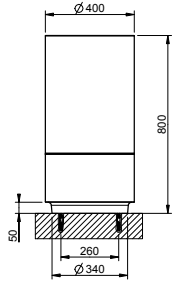

54603

Отдельностоящая база для артикула 54601 напольного монтажа. В комплекте сифон и дренажная трубка. Слив в пол.
Freestanding support for floor installation art 54601. Siphon and extensible drainage-pipe included. Floor drainage

	Cristalplant Dark	
850	Metal	6.200

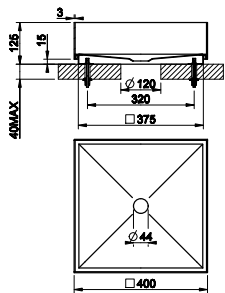

54605

Накладная раковина 400x400mm из нержавеющей стали без слива-перелива
Counter washbasin 400x400mm in stainless steel, without overflow waste

239	Steel Brushed	1.654
708	Copper Brushed PVD	3.679
	Black Metal Brushed	
707	PVD	3.679
726	Warm Bronze Br. PVD	3.679
727	Brushed Brass PVD	3.679
299	Black XL	2.216

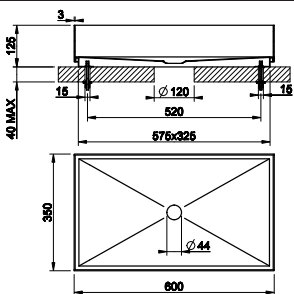
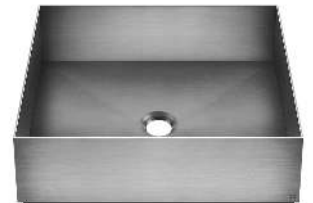

54606

Накладная раковина 600x350mm из нержавеющей стали без слива-перелива
Counter washbasin 600x350mm in stainless steel, without overflow waste

239	Steel Brushed	1.925
708	Copper Brushed PVD	4.736
	Black Metal Brushed	
707	PVD	4.736
726	Warm Bronze Br. PVD	4.736
727	Brushed Brass PVD	4.736
299	Black XL	2.562

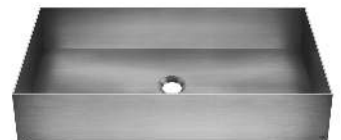

46805

Накладная раковина в керамике без перелива. При установке под столешницу требуется арт. R4268 Counter or under counter washbasin in Ceramic, without overflow waste. For under counter installation fixing kit item R4268 required

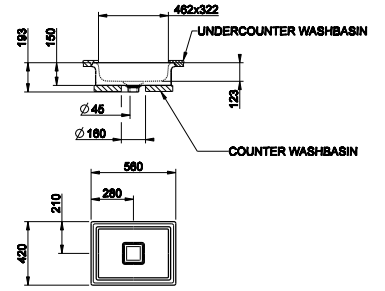

516 White Ceramic 1.309

54599

Автоматический донный клапан "Stop&Go" waste basin "stop&go"

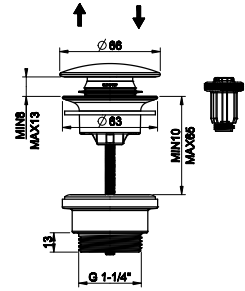

239 Steel Brushed 61
708 Copper Brushed PVD 180
 Black Metal Brushed
707 PVD 180
726 Warm Bronze Br. PVD 180
727 Brushed Brass PVD 180
299 Black XL 183

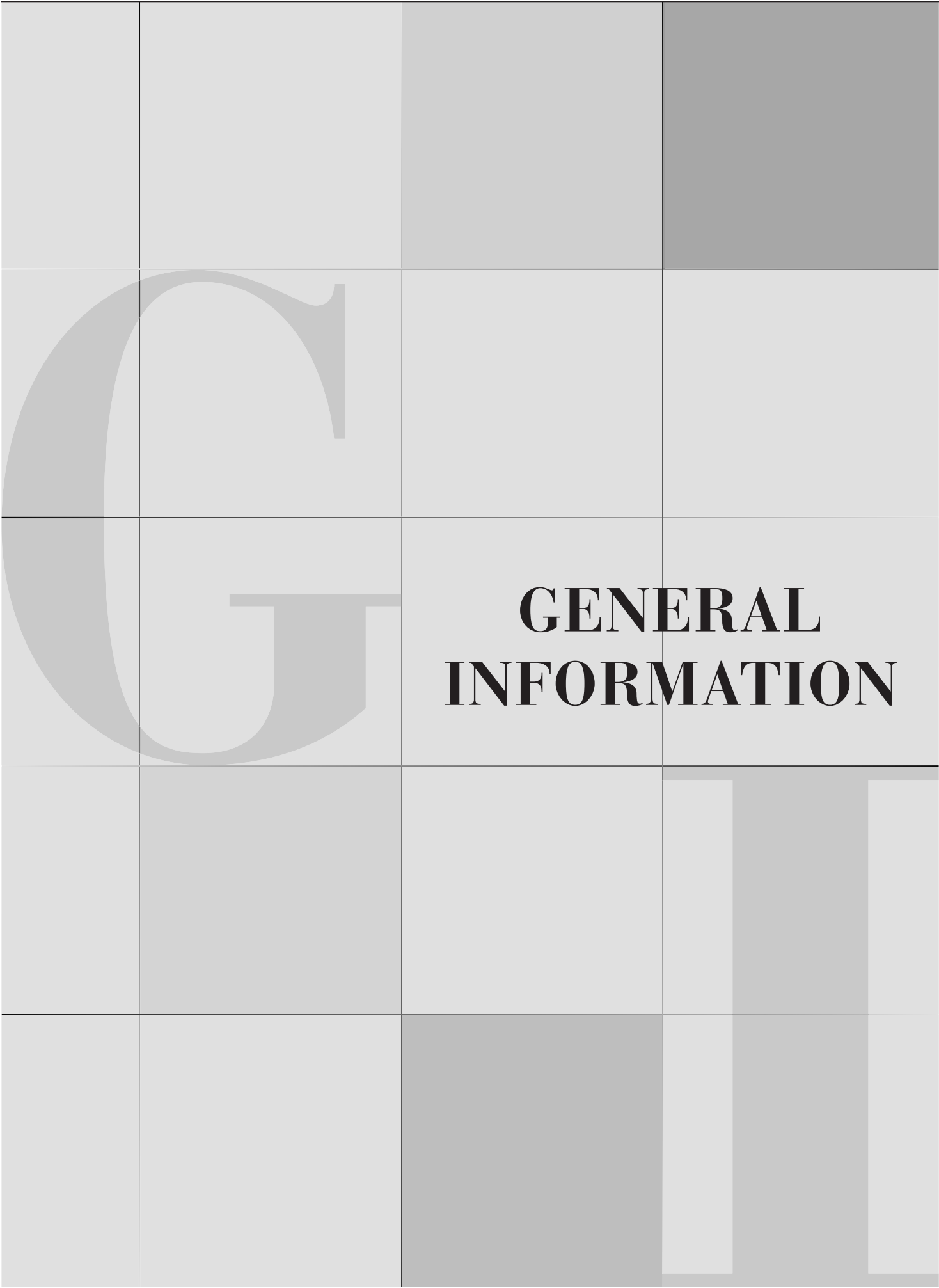

**GENERAL
INFORMATION**

ТЕХНИЧЕСКИЕ ТРЕБОВАНИЯ:

- 1) Чтобы обеспечить долгий срок службы изделия необходимо устанавливать краны с фильтром, которые необходимо периодически прочищать;
- 2) Не устанавливайте изделие если водяное давление выше 5 бар (в данном случае использовать редуктор давления);
- 3) Температура воды не должна превышать 70 °C;
- 4) Необходимо сделать промывку труб, прежде чем устанавливать кран;
- 5) Для установки, следовать инструкциям по монтажу, которая поставляется вместе с изделием;
- 6) Не подключайте заземление электросети к гибким трубам или к другой гидравлической системе;
- 7) Отключите установку в случае отсутствия более двадцати четырех часов.

ЭКСПЛУАТАЦИЯ: РЕКОМЕНДАЦИИ ПО УХОДУ ЗА ИЗДЕЛИЯМИ GESSI SpA

Изделия GESSI S.p.A. производятся из разных материалов, в соответствии с нуждами рынка, дизайна и функциональности. Поверхности изделий GESSI S.p.A. производятся на основе лучших материалов, проверенных производственных процессов и постоянно совершенствуются, что подтверждено сертификацией качества. Чтобы полностью оценить ваше изделие GESSI и сохранить его эстетические особенности, необходимо учитывать следующее:

А) Вода содержит известняк в различных количествах, который оседает на поверхности изделия, оставляя следы после испарения воды. Для того чтобы предотвратить образование отложений кальция, и содержать ваше изделие в чистоте, всегда вытирайте его сухой мягкой тканью сразу после использования.

Б) НЕ СЛЕДУЕТ ИСПОЛЬЗОВАТЬ МОЮЩИЕ СРЕДСТВА, РАСТВОРИТЕЛИ, ХИМИЧЕСКИЕ РЕАКТИВЫ, АБРАЗИВНЫЕ ГУБКИ, МЕТАЛЛИЧЕСКИЕ ЩЕТКИ, СПИРТ, и т.д., что наносит непоправимый ущерб поверхности изделия, его эстетике, блеску и гладкости. ЧИСТИТЬ ИЗДЕЛИЕ ТОЛЬКО СЛЕГКА МЫЛЬНЫМ РАСТВОРОМ, ПРОТЕРЕВ ПОСЛЕ ЭТОГО МЯГКОЙ ТКАНЬЮ.

С) Периодически мыть фильтр аэратора, предварительно аккуратно сняв его, чтобы удалить известковый налет, который затрудняет выход воды.

Д) При использовании мыла в аэрозольной упаковке, нанести его сначала на чистую ткань или губку, НИКОГДА непосредственно на изделие.

Компания оставляет за собой право аннулировать гарантию в случае невыполнения вышеперечисленных рекомендаций, что будет установлено сервисным инженером GESSI SpA.

Любое изменение в данной гарантии предоставляется только GESSI SpA с надлежащим письменным уведомлением. Гарантия не считается действительной при отсутствии документа, подтверждающего дату покупки.

Любые повреждения и / или дефекты изделия будут исправлены по гарантии, только если артикул, являющийся предметом жалобы, будет возвращен на GESSI SpA в оригинальной упаковке с приложением документа, подтверждающего факт покупки. Гарантия распространяется на все страны, кроме США и Канады, куда изделие поставляется GESSI SpA или ее авторизованным дистрибьютором. В гарантии, в любом случае, не учитываются затраты на монтаж и демонтаж изделия, поездки и техническая помощь специализированного персонала, а также расходы, понесенные заказчиком из-за невозможности и / или приостановки использования изделия. Любые несовершенства отделки и натуральных материалов не считаются дефектами, но характерной чертой изделия в связи с ремесленным изготовлением.

TECHNICAL PRESCRIPTIONS:

- 1) in order to guarantee a long duration of the product install angle valves with filter, which have to be regularly cleaned;
- 2) you should not install the product in presence of water pressure higher than 5 bar: in case of higher pressure, it is recommended to use a pressure reducer;
- 3) water temperature should not be higher than 70 °C;
- 4) carry out the rinsing of the pipes before installing the tap;
- 5) regarding the installation follow the assembly instructions enclosed with the product;
- 6) do not connect the earthing of an electric installation to a flexible hose or to another water pipeline;
- 7) close the plant in case of an extended absence of more than twenty-four hours.

MAINTENANCE: INDICATIONS FOR THE CLEANING OF THE GESSI S.p.A. PRODUCTS

The GESSI S.p.A. products are manufactured articles of different materials according to any requirement of the market, design and functionality. The surfaces of the GESSI S.p.A. manufacturing are obtained using the best materials, approved production processes and are constantly checked by updated quality certification methods, considered as follows:

A) Water contains limestone in different qualities, which remains kept on the surfaces of the product, leaving deposits after the water has been evaporated. It is possible to prevent the forming of limestone deposits and to keep your product clean by drying it always with a soft cloth immediately after use.

B) DETERGENTS, SOLVENTS, CHEMICAL AGENTS, ABRASIVE SPONGES, WIRE WOOL, ALCOHOL, ETC. SHOULD NOT BE USED as these could irreparably damage products' surfaces compromising their aesthetics, brightness and satinizing. CLEAN EXCLUSIVELY WITH WATER AND NEUTRAL SOAP DRYING THEM WITH A SOFT CLOTH.

C) Clean regularly the aerator filter after having it disassembled and after having removed the limestone which obstructs the outlets.

D) When using spray soap, splash first on a clean cloth or on a sponge, NEVER directly on the product.

The company has the right to invalidate the warranty when the above mentioned conditions will not be obeyed, checked by a technician of GESSI S.p.A.

The company GESSI S.p.A. can issue only any modifications at this warranty through a proper written declaration. Furthermore, the warranty will not be valid in case of missing documentation which proves the date of purchase.

Possible product damages a/o defects will be replaced under warranty only if the related item of complaint is send back to GESSI S.p.A. in the original packaging including the proof of purchase. The warranty is valid in all the countries, excluded USA and Canada, where the product has been supplied by GESSI S.p.A. or by its authorized distributor. The costs for the assembling and the disassembling of the product, the travelling and the technical interventions by the skilled staff, as well as the burden undergone by the customer due to the indisposition a/o the suspension of the product use are in any case excluded from the warranty. Possible imperfections at the finishing and at the raw materials, are not defects, but features of the product due to the handmade production.

ОБЩИЕ УСЛОВИЯ ПРОДАЖИ

GENERAL SALES CONDITIONS

- A Высылая заказ, Клиент принимает все изложенные ниже условия. Продажа считается оформленной только после получения четкого согласования от компании-продавца.
With the dispatch of the order the Customer agrees to all the following conditions. The sale is finalized only after the official confirmation approval of the order by the Company.
- B Цены в этом прейскуранте приведены без учета НДС и выражены в евро. Продавец оставляет за собой право изменять цены, условия продажи и продукцию (внося изменения в артикулы и / или отделки или даже ликвидируя тот же артикул из данного прайс-листа) в любое время по своему собственному усмотрению и без каких-либо обязательств по уведомлению.
The prices indicated in this price list do not include V.A.T. and they are expressed in Euros. The Seller may modify prices, general sales conditions and products (by modifying items and/or finishings or by removing them from this price list) at the Seller discretion without any prior notice.
- C Сроки поставки не являются окончательными и, поэтому, не обязательны для соблюдения продавцом. В случае их несоблюдения продавец не должен возмещать неустоек, а покупатель не может отказаться и/или задержать согласованные платежи. Если клиент должен предоставить данные, необходимые для выполнения поставки, срок поставки начинается с момента получения точных данных.
The delivery terms are to be used as a guide and not a guarantee and so are not binding for the Seller. Consequently any failure to meet them does not constitute any compensation from the Seller, neither justify the Buyer to cancel or delay the agreed payment. In case the Purchaser has not given the necessary exact and correct data to carry out the order, the delivery of the products will take effect only from the receipt of them.
- D Клиент несет ответственность за все идентификационные данные, предоставленные компании-продавцу такие как: Название фирмы – Юридический адрес – Код налогоплательщика - Регистрационный номер фирмы в бюро учёта НДС и другие данные, которые требуются действующим законодательством. Данные о клиенте, в соответствии с законом 675/95, будут храниться и обрабатываться как того требует закон. Любое другое использование должно быть одобрено заказчиком.
The Purchaser is the sole liable for the data he communicated to the Seller concerning the identification of the Purchaser such as Company Title – Registered Office – Tax payer's code – VAT Number – and whatever requested by the Laws in force. The Purchaser's data, according to the Law 675/95 will be kept and elaborated only for the obligations of Law. Any other use must be explicitly accepted by the Purchaser.
- E Отправка осуществляется в порядке, который продавец сочтет более подходящим. В момент доставки покупатель должен проверить заказанные материалы, а также немедленно заявить рекламацию перевозчику, в случае повреждения или вскрытия упаковки.
The shipment is carried out in the most appropriate way for the Seller. At point of delivery the Buyer is obliged to check the ordered goods and in case of error or damage of the packing he has to report this in the first instance directly to the forwarding agent.
- F Любая рекламация или жалоба должна направляться в письменном виде не позднее 8-ми дней от даты получения товара. В случае подачи рекламации в должные сроки товар следует направить на склад продавца на условиях «Франко склад» для проверки наличия дефектов. В случае обнаружения дефектов, допущенных по нашей вине, будет обеспечена замена возвращенного изделия, при этом, исключается какая бы то ни было дальнейшая ответственность продавца за прямые или косвенные последствия установки и эксплуатации изделия.

Any complaint and objection has to be communicated by recorded delivery letter within 8 days from the receipt of the goods. In the case of a complaint made within this time the goods can be sent free-port to our warehouse in order to be checked. In the case of defective material caused by the company it will be replaced, but the company will not accept any further responsibility for any direct or indirect consequences due to installation and use.

- G При задержке оплаты будет начислена пеня по обычной ставке 6% со дня просрочки платежа, вне зависимости от предоставленных объяснений. При наступлении неуплаты в согласованные сроки, все заказы в портфолио будут приостановлены без предварительного уведомления и будут считаться аннулированными по вине компании-покупателя, кроме компенсации ущерба. Оплата поставленной продукции не зависит от завершенности заказа. Никакой платеж не может быть пролонгирован в случае возникновения споров.
In the case of a delayed payment, the company reserve the right to charge interest at the rate of 6% starting from the day after the expiry date of the invoice without notice. In case of any delay of payment within the agreed terms, the Seller has the right to suspend the supply without prior notice and the orders will be annulled due to Purchaser's fault , unless compensation for damage. Delivered goods pending payments will not prejudice the completion of orders in progress. Any delay or payment will not be accepted in case of claims.
- H Товар находится в полной собственности Продавца, до момента получения оплаты его полной стоимости.
The products remain Seller's property until the moment of the complete payment of the price.
- I Иллюстрации и описания, содержащиеся в данном прейскуранте и в печатных материалах продавца, не влекут за собой обязательства точного их соблюдения; приведенные детали и размеры следует считать ориентировочными, и могут подвергаться изменениям без предварительного уведомления.
The images and descriptions included in our literature do not constitute an obligation of an accurate realization of the product, the details and the measurement included are to be used as a guide and maybe modified without notice.
- L В случае возникновения споров по поставкам, осуществляемым продавцом, они передаются на рассмотрение в суд г. Верчелли.
In the case of dispute involving Gessi S.p.A the relevant authority will be the Law Court of Vercelli.
- M Возможные ошибки и / или опечатки в данном прейскуранте не является основанием для претензии.
Possibile mistakes and/or misprints of current price list will not be object of dispute.

Цены не включают НДС / VAT tax not included

